



राष्ट्रीय परीक्षा एजेंसी
National Testing Agency
Excellence in Assessment



Ministry of Education
Government of India

STUDY WEBS OF ACTIVE- LEARNING FOR YOUNG ASPIRING MINDS (SWAYAM)



Information Bulletin

July Semester-2022



<https://swayam.nta.ac.in/>



Index

S. No	Particulars	Page No.
A	Important Information and Dates at a Glance	1-4
B	Introduction	5
1	About National Testing Agency (NTA)	5
2	About Study Webs of Active Learning for Young Aspiring Minds (SWAYAM)	5
3	Mode of conducting the exam and Scheme of Examination	5
4	Marking Scheme	6
5	Eligibility Criteria for SWAYAM 2022 (July Semester)	6
6	Provisions relating to Persons with Disability (PwD)	6
7	Choice of Cities for Exam Centre	8
8	General Instructions	8
9	Registration and Application Process	9
10	Admit Card for SWAYAM 2022 (JULY Semester)	13
11	Procedure for appearing in Computer Based Test (CBT)	14
12	Conduct of the Examination	14
13	Caution Notice & Non-Disclosure Agreement (India)	16
14	Non-Disclosure Agreement (NDA)	16
15	Unfair Means Practices And Breach Of Examination Rules	16
16	Declaration of Results	18
17	Weeding Out Rules	18
18	Legal Jurisdiction	18
ANNEXURE		
I	Payment of Exam Fee - Procedure/ Mode / Service Provider(s) and Services Charges (Annexure –I)	19
II	Examination Schedule (Annexure –II)	20
III	Swayam Examination (Cities) (Annexure –III)	28
IV	Steps for Exam Registration (Annexure –IV)	31
V	Certificate regarding physical limitation to write in an examination (Annexure –V)	41
VI	Common Services Centres/Facilitation Centres (Annexure –VI)	43
VII	Procedure for appearing in Computer Based Test (CBT): (Annexure –VII)	44

IMPORTANT INFORMATION AND DATES AT A GLANCE
Study Webs of Active Learning for Young Aspiring Minds (SWAYAM) July 2022 Semester
(Please refer to Information Bulletin for details)

1. Dates, fee details and Application Procedure:

Online registration and submission of Application Form (complete in all respect) through NTA Website: https://swayam.nta.ac.in/	21 December 2022 to 12 January 2023
Last date for successful transaction of Examination Fee (through Paytm/Credit / Debit Card/Net Banking/UPI)	12 January 2023
General (UR)	₹ 1000/- (per course)
SC/ST/PwD/OBC-(NCL)	₹ 500/- (per course)
Note: Applicable service/processing charges & GST over and above the Examination fee, are to be paid by the candidate to the concerned Bank/ Payment Gateway Integrator (For details, Annexure -I may be referred to).	
Correction in the Particulars of Application Form online only	13 January 2023 to 15 January 2023
Downloading of Admit Cards by the Candidate's from NTA website	Will be announced later through NTA website
Dates of Examination	Will be announced later through NTA website
Duration of Examination	180 minutes (03:00 hours)
Timing of Examination	Shift-I (09:00 AM-12:00 Noon) Shift-II (03:00 PM – 06:00 PM)
Exam Centre, Date and Shift of Examination	As indicated on the Admit Card
Declaration of Result on NTA Website	Will be announced later through NTA website
Website	www.nta.ac.in , https://swayam.nta.ac.in/
Final Scores & Certificates	Will be given by the respective National Coordinator after the result of final proctored exams.

OBC (Other Backward Classes)-NCL (Non-Creamy Layer) as per the central list of Other Backward Classes available on the website of National Commission for Backward Classes. The candidates falling in this list may mention OBC in the Category Column. **State list OBC Candidates who are not in OBC-NCL (Central List) must choose General.*

The fee can be submitted only online through Net Banking, Credit Card, Debit Card, UPI or Paytm Services. Processing charges and GST as applicable are chargeable to the candidate (in addition to the Examination fee) by the concerned Bank/Payment Gateway Integrator. For details / procedure, please see **Annexure-I**

- Candidates must carefully read the Instructions (including how to fill up Application Form online) given in the Information Bulletin available on the NTA Website. Candidates not complying with the Instructions shall be summarily disqualified.
- Candidates can apply for **SWAYAM 2022 (July Semester)** through "Online" mode only. The **Application Form in any other mode will not be accepted.**
- Candidates can apply for a maximum 4 courses as per schedule and shifts available.**
- Instructions for filling Online Application Form:**

- ❖ Download Information Bulletin and Replica of Application Form. Read these carefully to ensure your eligibility.

❖ **Follow the steps given below to Apply Online:**

Step- 1: Apply for Online Registration using own Email ID -**Using the same email ID used for Registration on SWAYAM portal.**

Step- 2: Fill in the Online Application Form and upload photograph, signature, category/PwD certificate if applicable

Step-3: Pay fee using **the Payment Gateway(s) integrated to the Online Application through Net Banking / Debit Card / Credit Card / Paytm/UPI / Wallet** and keep proof of fee paid.

2. After successful completion of Step-3, Confirmation Page of the Application Form, should be downloaded and a printout of the same may be retained for future reference. The Confirmation Page of the online Application Form could be generated only after **successful payment by the Candidate.**
3. In case the Confirmation Page is not generated after payment of prescribed Fee, then the candidate should approach the concerned Bank/Payment Gateway integrator (in the helpline number and email given in Annexure-I of the Information Bulletin), for ensuring the successful payment.

In spite of above, if successful transaction is not reflected on the Portal, the candidate may contact NTA Helpline. If the payment issue is still not resolved, the candidate may pay second time.

However, any duplicate payment received from the candidate by NTA in the course of said transactions will be refunded through the same payment mode through which the duplicate payment is received, after fee reconciliation by NTA.

4. Information such as his/ her name, contact details / address, category, PwD status, educational qualification details, date of birth, choice of exam cities, etc provided by the candidate in the online Application Form will be treated as final. Any request for change in such particulars after the closure of correction period will not be considered by NTA.
5. NTA does not edit/modify/alter any information entered by the candidate under any circumstances. Any request for change in information will not be entertained. Therefore, candidates are advised to exercise utmost caution while filling up correct details in the Application Form. Corrections sent by the candidate through Post/ Fax/ WhatsApp/Email/by Hand will not be entertained by NTA.
6. NTA disclaims any liability that may cause due to incorrect information provided by the candidate in his/her online Application Form.
7. Candidates must ensure that their email address and mobile number to be registered in their online Application Form are their own, as relevant/important information/ communication will be sent by NTA through e-mail on the registered e-mail address and / or through SMS on registered mobile

number only. NTA shall not be responsible for any non-communication / miscommunication with a candidate in the email address or mobile number given by him/her other than his/her own.

8. Candidates are advised to visit the NTA Website and check their e-mails regularly for latest updates.
9. Candidates shall appear in the exam at their own cost at the Examination Centre on the Date/ Shift and time indicated on their respective Admit Cards which would be issued by the NTA in due course through its website.

Note:

- i. *The final submission of Online Application Form will remain incomplete if Step-3 is not completed. Such forms will stand rejected and no correspondence on this account will be entertained.*
- ii. *No request for refund of fee once remitted by the candidate will be entertained by NTA under any circumstances.*
- iii. *The entire application process for **SWAYAM July 2022 Semester** is online, including uploading of scanned images, payment of fees, and printing of confirmation page, admit card, etc. **Therefore, candidates are not required to send/submit any document(s) including confirmation page to NTA through Post/ Fax/WhatsApp/Email/by Hand.***
- iv. *Usage of Data and Information: NTA/Government of India can use the data provided by the End Users (test taker in this case) for internal purpose(s) including training, research and development, analysis, and other permissible purpose(s). However, this information is not for use by any third party or private agency for any other use.*

Brief Advisory regarding COVID-19 Pandemic:

Candidates are advised to carry only the following with them into the Examination venue:

- a) Admit Card along with Self Declaration (Undertaking) downloaded from the NTA Website (a clear printout on A4 size paper) duly filled in.
- b) A simple transparent Ball Point Pen.
- c) Additional photograph, to be pasted on Attendance Sheet
- d) Personal hand sanitizer (50 ml).
- e) Personal transparent water bottle.
- f) Sugar tablets/fruits (like banana/apple/orange) **in case the candidate is diabetic.**

Note:

1. Candidate shall ensure that the information (like, his/her name, mother's name, father's name, gender, date of birth, category, PwD status, mobile number, email address, photograph and signature, choice of cities for exam Centre, etc.) provided by them in their online Application Form are correct and of their own. **Candidates are advised to exercise utmost care for filling up correct details in the Application Form.** Any request for change in the particulars after the closure of correction period will not be considered by NTA under any circumstances. **Corrections**

sent by the candidate through Post/ Fax/WhatsApp/Email/by Hand will not be entertained by NTA.

2. In case it is found at any time in future that the Candidate has used / uploaded the photograph and signature of someone else in his/ her Application Form / Admit Card or he/she has tampered his/her Admit Card / result, these acts of the candidate shall be treated as Unfair Means (UFM) Practices on his/her part and he/she shall be proceeded with the actions as contemplated under the provisions of the Information Bulletin relating to Unfair Means Practices.
3. Candidates are NOT allowed to carry Instruments, Geometry or Pencil box, Handbag, Purse, any kind of Paper/ Stationery/ Textual material (printed or written material), Eatables (loose or packed), Mobile Phone/ Earphone/ Microphone/ Pager, Calculator, DocuPen, Slide Rules, Log Tables, Camera, Tape Recorder, Electronic Watches with facilities of calculator, any metallic item or electronic gadgets/ devices in the Examination Hall/Room. Smoking, chewing gutka, spitting etc. in the Examination Room/Hall is strictly prohibited
4. If any candidate is in possession of any of the above item, his/ her candidature will be treated as unfair means and lead to cancellation of the current Examination & also debar the candidate for future examination(s) & the material will be seized.

SWAYAM July 2022 Semester Examination

Introduction

1. About National Testing Agency (NTA)

The Ministry of Human Resource Development (MHRD), which is now known as Ministry of Education (MoE), Government of India (GoI) has established the National Testing Agency (NTA) as an independent, autonomous, and self-sustained premier testing organization under the Societies Registration Act (1860) for conducting efficient, transparent, and international standards tests to assess the competency of candidates for admissions to premier higher education institutions.

The National Testing Agency (NTA) has been entrusted with the responsibility of conducting SWAYAM July 2022 Semester Exams for Certification courses.

2. About Study Webs of Active–Learning for Young Aspiring Minds (SWAYAM)

SWAYAM is a programme initiated by Government of India and designed to achieve the three cardinal principles of Education Policy viz., access, equity, and quality. The objective of this effort is to take the best teaching learning resources to all, including the most disadvantaged. SWAYAM seeks to bridge the digital divide for students who have hitherto remained untouched by the digital revolution and have not been able to join the mainstream of the knowledge economy.

3. Mode of conducting the exam and Scheme of Examination for SWAYAM July 2022 Semester

Exam will be held for 362 papers. Some of the papers will be held in CBT mode while some others will be held in hybrid mode, i. e, partly in CBT mode and partly in paper pen mode.

Details are given below:

No of papers	No of questions	Marks per question	Total Marks	Duration
17	100 MCQs in CBT mode	1	100	3 hours
259	50 MCQs in CBT mode	2	100	3 hours
86	In hybrid mode: Section A-20 MCQs in CBT Section B-10 MCQs in (Paper pen mode) Section C-5 (out of 7) (Paper pen mode) Total-35	Section A-1 Section B-3 Section C-10	Section A-20 Section B-30 Section C-50 Total -100	3 hours
362				

- i) There will be no negative marking for any wrong answer in the MCQ sections.

*For PwD Candidates as per norms

Medium: The question paper will be in English only, except language papers which will be in the respective languages only.

4. Marking Scheme:

- ii) Un-answered/un-attempted will be given no marks.
- iii) To answer a MCQ, the candidate needs to choose one option as correct option/most appropriate option.
- iv) In case a Question is dropped due to some technical error, full marks shall be given to all the candidates who have attempted it.
- v) In case of any ambiguity in translation/construction of a question in the exam, its **English version shall be treated as final and the decision of NTA shall be final in this regard.**

5. Eligibility Criteria for SWAYAM 2022 (July Semester)

- 5.1 The student/learner who has enrolled in any of the 362 courses in the July 2022 semester is eligible for appearing in the examination of that course.
- 5.2 The students, who obtained 40% marks in term end written test conducted by NTA and 40% marks in internal assessment separately, will be eligible for certificate and credit transfer.

For Students Who Want to Appear In Multiple Exams:

Please note that student would be able to choose only one course in each shift i.e., student can appear for a maximum of four papers spread across four shifts. Those students who are doing multiple courses should ensure that the courses that they are choosing for examination are in different shifts.

6. Provisions relating to Persons with Disability (PwD)

- ❖ *As per Section 2(s) of the RPwD Act, “Persons with Disability (PwD)” means a person with long term physical, mental, intellectual, or sensory impairment which, in interaction with barriers, hinders his full and effective participation in society equally with others.*
- ❖ *According to Section 2I of the RPwD Act, 2016, “persons with benchmark disabilities” (PwBD) means a person with not less than forty percent (40%) of a specified disability where specified disability has not been defined in measurable terms and includes a person with disability where specified disability has been defined in measurable terms, as certified by the certifying authority.*

- ❖ The “specified disabilities”, which are included in the Schedule of the RPwD Act, are as follows:

S. No.	Category	Type of Disability	Specified Disability
1.	Physical Disability	Locomotor Disability	a. Leprosy cured person, b. cerebral palsy, c. dwarfism, d. muscular dystrophy, e. acid attack victims.
		Visual Impairment	a. blindness, b. low vision
		Hearing Impairment	a. deaf, b. hard of hearing
		Speech & Language Disability	Permanent disability arising out of conditions such as laryngectomy or aphasia affecting one or more components of speech and language due to organic or neurological causes.
2.	Intellectual Disability		a. specific learning disabilities/perceptual disabilities: Dyslexia, Dysgraphia, Dyscalculia, Dyspraxia & Developmental Aphasia) b. autism spectrum disorder
3.	Mental Behavior		a. mental illness
4.	Disability caused due to	i. Chronic Neurological Conditions	a. multiple sclerosis b. Parkinson’s disease
		ii. Blood disorder	a. Haemophilia, b. Thalassemia, c. Sickle cell disease
5.	Multiple Disabilities		More than one of the above specified disabilities including deaf blindness

As per the Guidelines issued by the Department of Empowerment of Persons with Disabilities (Divyangjan) under Ministry of Social Justice & Empowerment issued from time to time on the subject: “Written Examination for Persons with Benchmark Disabilities”, a candidate with one of the benchmark disabilities [as defined in Section 21 of RPwD Act, 2016], holding a Disability Certificate in the format prescribed in **Annexure-V**, is entitled to the following facilities:

- ❖ The *facility of Scribe*, in case he/she has a physical limitation, and a scribe is essential to write the Examination on his/her behalf, being so certified in the aforesaid format by a CMO/Civil Surgeon/ Medical Superintendent of a Govt. Health Care Institution. NTA will provide scribe to PwD candidates with benchmark disabilities who had opted for the same, while applying. Candidates will not be allowed to bring their own scribe.
- ❖ *Compensatory time* of 60 minutes for the Examination of **three hours** duration, whether such candidate uses the facility of Scribe or not.

The NTA does not change the category or sub-category (PwD status) after the submission of the Online Application Form, and in any case, no change will be entertained by NTA after the declaration of SWAYAM July 2022 Semester Exam NTA Scores. Therefore, the candidates are advised to fill in the category / sub-category column very carefully.

Note: PwD certificate in jpg/jpeg format may be uploaded while filling in the Application Form.

7. Choice of Cities for Exam Centre

- 8.1 The City of Examination Centres where the test shall be conducted are given at **Annexure-III**. **It is mandatory for candidates to select four cities of their choice while filling Online Application Form of SWAYAM July 2022 Semester.** Effort will be made to allot Centre of Examination to the candidates in order of the City Choice opted by them in their Application Form. However, due to logistic & administrative reasons, a different city of nearby area may be allotted.
- 8.2 The City of Examination once chosen and allotted cannot be changed (after the closing of the correction window) and any request in this regard will not be entertained.
- 8.3 NTA will allocate the Examination Centre in the chosen city, which will be mentioned in the Admit Card.

8. General Instructions

Please read this bulletin carefully before registering for SWAYAM 2022 (July Semester) exam.

Note: Please ensure that you do not select more than one paper per session.

- 8.1 Exam will be held in two sessions per day, as follows:

Exam Shift	Exam Timing
Day 1 Shift- I	9:00 AM to 12:00 Noon
Day 1 Shift -II	3:00 PM to 6:00 PM
Day 2 Shift- I	9:00 AM to 12:00 Noon
Day 2 Shift- II	3:00 PM to 6:00 PM

8.2 The **362 SWAYAM courses** for which the exams are going to be held have been divided among these four shifts.

8.3 The shift wise examination schedule (list of courses) is available in **Annexure II**.

In case candidate has enrolled for more than one course falling in the same shift, he/she must make a choice carefully as to which course, he/she would like to appear for exam. Please note that the candidate will be able to appear in exam for only one course in one shift. Once you select the course for exam and pay the fees it cannot be changed.

8.4 The examination will be held in 95 cities across the country. The State wise list of test Cities is available in **Annexure III**.

9. Registration and Application Process

9.1 Procedure for Exam Registration

Candidates must apply for SWAYAM 2022 (July Semester) "Online" ONLY by accessing the website <https://swayam.nta.ac.in/>. The Application Form other than online mode would not be accepted in any case. Only one application is to be submitted by a candidate. More than one application i.e., multiple Application Forms submitted by a candidate will be rejected.

It is suggested that the candidate should keep the following ready before starting the filling of the Application Form:

- A computer with proper internet connectivity.
- The Date of Birth (as mentioned in Class X Board Certificate).
- Educational/Qualification details.
- Scanned clear passport photograph in JPG/JPEG format (size between 10 kb–200 kb) either in color or black & white with 80% face (without mask) visible including ears against white background.
- Scanned clear signature in JPG/JPEG format (size between 4 kb–30 kb).
- Category/PwD certificate (file size: 50kb to 300kb) in jpg/jpeg format, is applicable.
- List of City of your choice (Refer **Annexure-III** for Cities)
- Bank account details for payment of fee.
- A valid e-mail ID as important communications will be made on this e-mail Id.
- A valid mobile number as important information via SMS will be sent to this number.
- A valid debit/credit card or Net banking account for ONLINE payment.

To avoid correction in the particulars in later stage, the candidate should exercise utmost caution before filling up correct details.

9.2 Following steps may be followed to Apply Online:

- a. The student after login should fill the Basic Information, College Details, Address Details, and Upload Photograph & Signature.
- b. Select the course in which student wants to register for the examination.
- c. You must select the Exam Date followed by course name, the exam centre by first selecting the State and then the city within the State.
- d. You must give four choices for your exam centres. Giving four choices is mandatory.
- e. Please note that in case there are less than 10 students opting for an exam centre (city) no exam will be held in that centre. So, you are advised to give all four choices in their order of preference.
- f. After filling all choices click on “Add course to cart” button. You can preview the course you have selected by clicking on “Preview Cart” button.
- g. Check the details and click on “Preview & Checkout Button.
- h. Check all details on preview page. If you wish to edit the exam city choices, then you must delete the selected course(s) and again add the course(s) with desired exam city choices.
- i. Now, you can proceed with the payment.
- j. You can select ONLINE PAYMENT mode and then do the payment using Credit card / Debit card / Net Banking.
- k. After making payment you can check the payment receipt under Course detail tab.
- l. Step by step screenshots of procedure for exam registration are available in Annexure **IV**

Note:

- (i) The final submission of Online Application Form will remain incomplete if Step–3 is not completed. Such Application Forms will stand rejected and no correspondence on this account will be entertained.
- (ii) No request for refund of fee once remitted by the candidate will be entertained.
- (iii) The entire application process of SWAYAM July 2022 Semester Exam is online, including uploading of scanned images, Payment of Fees, and Printing of Confirmation page. Therefore, candidates are not required to send/submit any document(s) including Confirmation page to NTA through Post/Fax/By Hand/E-mail.
- (iv) Candidates are advised to keep visiting the NTA's website regularly for latest updates and to check their e-mails.
- (v) The NTA can make use of the data generated for the purpose of research and analysis.
- (vi) All the candidates who have submitted the online application and paid the Examination fee till last date will be allowed to appear in SWAYAM July 2022 Semester Exam and their Admit Cards will be uploaded on the website as per schedule.
- (vii) NTA does not verify the information filled by the candidates in the Application Form nor verifies any certificate of category/educational qualification for deciding the eligibility of candidates.
- (viii) The candidates are, therefore, advised to ensure their eligibility and that the category indicated by them is correct. (If applicable)
- (ix) The NTA will, in no way, be responsible for any wrong/incorrect information furnished by the candidate(s) in his/her Online Application Form. The letter/e-mails/WhatsApp Message/Public Grievance in this regard will not be entertained by the NTA.

9.3 Check List for filling the Online Application Form:

The candidates are advised to ensure the following points before filling the Online Application Forms:

- (i) Whether they fulfill the eligibility conditions for the Test as prescribed under the heading '**Conditions of Eligibility**'.
- (ii) That they have filled their gender and category viz General/OBC (Non-Creamy Layer)/SC/ ST/ Male/Female/Transgender, in the relevant column correctly.
- (iii) That they have filled their **Subject and City of Examination** in the relevant column correctly.
- (iv) That the Person with Disability (PwD) candidate has filled the relevant column in the Online Application Form. Only PwD candidates must fill this column and the others have to leave it blank.
- (v) Whether they have kept a printout of Application Form (confirmation page) for their own record.

9.4 Important Points to Note:

- (i) The Candidates should fill their complete postal address with PIN Code for further correspondence.
- (ii) The Candidate must ensure that e-mail address and Mobile Number provided in **the Online Application Form are their own (as it cannot be changed later)** as communication may be sent by NTA through e-mail or SMS.
- (iii) The Candidate should not give the postal address, Mobile Number, or e-mail ID of Coaching Centre in the Online Application Form.
- (iv) To appear in SWAYAM July 2022 Semester, the candidates are required to apply 'online'. **The Application Form other than online mode shall not be accepted. No change will be accepted through offline mode i.e., through fax/application including e-mail etc.**
- (v) Online submission of application may be done by accessing the NTA official website: <https://swayam.nta.ac.in/>
- (vi) **Online Application Form cannot be withdrawn once it is submitted successfully.**
- (vii) Application Form of candidates who do not fulfill the eligibility criteria shall be rejected.
- (viii) A candidate is allowed to submit only one Application Form. If a candidate submits more than one Application Form, the candidature is likely to be cancelled.
- (ix) **Request for change in any particular in the Application Form shall not be entertained after closing of the correction window.**

Note: *However, a chance may be given to the candidates to correct/modify/edit some of the particular(s) of the Application Form online only, during the correction period*

- (x) The City of Examination Centres where the test shall be conducted are given in the Information Bulletin. The Cities indicated for the examination should be carefully chosen by the candidate, as no change will be allowed once correction period is over.
- (xi) Selection of a candidate in the test is provisional, subject to being found otherwise eligible for admission.
- (xii) In case a candidate is found providing incorrect information or the identity is proved to be false at any time in the future, the candidate shall face penal action as per the law.
- (xiii) The Candidates are not required to send/ submit the confirmation page of Online Application Form to the NTA. However, he/she is advised to retain the following documents with them as reference for future correspondence:

- ❖ **At least four printouts of the Confirmation Page of Online Application Form.**
- ❖ **Proof of fee paid**
- ❖ **Photographs (same as uploaded on the Online Application Form) –6 to 8**

- passport size photographs need to be kept aside.
- ❖ The name on the photo identification must match with the name as shown on the Admit Card. If the name has been changed due to events such as marriage, candidate must show the relevant document at the time of exam i.e., Marriage Certificate / Divorce / Decree / Legal Name Change Document.

10 Admit Card for SWAYAM July 2022 Semester

The Admit Card is issued provisionally to the candidates, subject to their satisfying the eligibility conditions.

The candidate must download the Admit Card from the NTA website and appear for the Examination at the given Centre on date, timing and discipline as indicated in their Admit Card.

No candidate will be allowed to appear at the Examination Centre, on date and timing other than that allotted to them in their Admit Card.

In case candidates are unable to download Admit Cards from the website, they may approach the Help Line (011-40759000) between 10:00 am and 5:00 pm or write to NTA at swayam@nta.ac.in

The candidates are advised to read the instructions on the Admit Card carefully and follow them during the conduct of the examination.

In case of any discrepancy in the particulars of the candidate or his/her photograph and signatures shown in the Admit Card and Confirmation Page, the candidate may immediately approach the Help Line (011-40759000) between 10:00 am and 5:00 pm or write to NTA at swayam@nta.ac.in. In such cases, candidates may appear in the Examination with the already downloaded Admit Card. However, NTA will take necessary action to make corrections in the record later.

Note:

- a. *Candidate may please note that Admit Cards will not be sent by post.*
- b. *In no case, the duplicate Admit Card for SWAYAM July 2022 Semester would be issued at the Examination Centres.*
- c. *Candidate must not mutilate the Admit Card or change any entry made therein.*
- d. *Candidates are advised to preserve their Admit Cards in good condition for future reference.*
- e. *No Admit Card shall be issued to the candidates whose Applications are found to be incomplete for any reasons (including indistinct/ doubtful photographs/unsigned Applications) or who do not fulfill the eligibility criteria for the examination.*
- f. *Issue of Admit Cards, however, shall not necessarily mean acceptance of eligibility which shall be further scrutinized at subsequent stages of admission process.*

11. Procedure for appearing in Computer Based Test (CBT)

The detailed procedure for appearing in a CBT exam is given in Annexure VII

12. Conduct of the Examination

12.1 Important Instructions for Candidates

- a. The candidates are advised to read the instructions on the Admit Card carefully and follow them strictly.
- b. Candidates **MUST** bring the following documents on the day of Examination at the test Centre. Candidates who will not bring these will not be allowed to appear in the examination.
 - i. Print copy of Admit Card downloaded from NTA website
 - ii. One passport size photograph (same as uploaded on the Online Application Form) for pasting on the specific space in the attendance sheet at the Centre during the Examination
 - iii. Any one of the authorized Govt. photo IDs (original, valid and non-expired), viz. PAN card/ Driving Licence/ Voter ID/ Passport/ Aadhar Card (With photograph)/ Aadhar Enrolment No/ Ration Card
 - iv. PwD certificate issued by the Competent Authority, if claiming the relaxation under PwD category.

If the name has been changed due to events such as marriage, candidate must show the relevant document at the time of exam i.e. Marriage Certificate/Divorce / Decree / Legal Name Change Document.

- c. The candidates shall report at the Examination Centre **two hours before the commencement of the Examination** to complete the registration formalities well before the time of exam.
- d. Registration desk will close 30 minutes prior to the examination. Candidates shall not be permitted to enter in the Examination Centre after that.
- e. Candidates should take their seat immediately after opening of the Examination hall on their allotted seat. If not they are likely to miss some of the general instructions to be announced in the Examination Rooms/Halls. The NTA shall not be responsible for any delay.

- f. Any candidate found to have changed room/hall or the seat on his/her own other than allotted would be considered as a case of unfair means and the candidature shall be cancelled and no plea would be accepted.
- g. The candidate must show, on demand, the Admit Card for entry in the Examination room/hall. A candidate who does not possess the valid Admit Card shall not be allowed to enter the Examination Centre.
- h. The candidate should ensure that the question paper available on the computer is as per the opted Subject Code/ Discipline indicated in the Admit Card. In case, the subject of question paper is other than the opted paper, the same may be brought to the notice of the Invigilator concerned.
- i. Candidates are not allowed to carry any baggage inside the Examination Centre. NTA will not be responsible for any belongings stolen or lost at the premises.
- j. Candidate shall appear at their own cost at the Centre on date and time as indicated in their Admit Card issued by the NTA.
- k. No candidate, without the special permission of the Centre Superintendent or the Invigilator concerned, will leave his/her seat or Examination Room/Hall until the full duration of the paper is over. Candidates must follow the instructions strictly as instructed by the Centre Superintendent/Invigilators.
- l. Candidates should not be in possession of any material listed in the list of prohibited material.
- m. All calculations/writing work are to be done only in the rough sheet provided at the Centre in the Examination Room/Hall and on completion of the test candidates must hand over the rough sheets to the invigilator on duty in the Room/Hall.
- n. The candidate must sign and paste the photograph on the Attendance Sheet at the appropriate place.
- o. The candidates are governed by all Rules and Regulations of the NTA regarding their conduct in the Examination Hall. All cases of unfair means will be dealt with as per rules.

13. Caution Notice & Non-Disclosure Agreement (India)

- 13.1 Candidates are advised to refer to **SWAYAM 2022 (July Semester)** website <http://swayam.nta.ac.in/> for authentic information and periodic updates about **SWAYAM July 2022 Semester**.
- 13.2 Candidates are advised not to be allured by various claims of any party or person or institute for qualifying **SWAYAM July 2022 Semester** Examination.
- 13.3 Candidates are advised to bring any such information to the notice to NTA by e-mail on swayam@nta.ac.in

14. Non-Disclosure Agreement (NDA)

- a) **SWAYAM 2022 (July Semester)** is a proprietary Examination and is conducted by NTA on behalf of Ministry of Education. The contents of this exam are confidential, proprietary and are owned by NTA and explicitly prohibits the candidate from publishing, reproducing, or transmitting any or some contents of this test, in whole or in part, in any form or by any means, verbal or written, electronic or mechanical or for any purpose. Hangouts, Blogs etc. using either one's own account or proxy account (s).
- b) By registering for and /or appearing in SWAYAM 2022 (July Semester), the candidate explicitly agrees to the above Non-Disclosure Agreement and general terms of use for SWAYAM 2022 (July Semester) as contained in this Information Bulletin & SWAYAM 2022 (July Semester) website <https://swayam.nta.ac.in>
- c) Violation of any act or breach of the same shall be liable for penal action and cancellation of the candidature at the bare threshold.

15. Unfair Means Practices and Breach of Examination Rules

Definition: Unfair Means practice is an activity that allows a candidate to gain an unfair advantage over other candidates. It includes, but is not limited to:

- a. Being in possession of any item or article which has been prohibited or can be used for unfair practices including any stationery item, communication device, accessories, eatable items, ornaments or any other material or information relevant or not relevant to the Examination in the paper concerned.
- b. Using someone to write Examination on his / her behalf (impersonation) or preparing material for copying.
- c. Breaching Examination rules or any direction issued by NTA in connection with SWAYAM 2022 (July Semester) Exam.

- d. Assisting other candidate to engage in malpractices, giving or receiving assistance directly or indirectly of any kind or attempting to do so.
- e. Writing questions or answers on any material other than the answer sheet given by the Centre Superintendent for writing answers.
- f. Contacting or communicating or trying to do so with any person, other than the Examination Staff, during the Examination time in the Examination Centre.
- g. Threatening any of the officials connected with the conduct of the Examination or threatening any of the candidates.
- h. Using or attempting to use any other undesirable method or means in connection with the examination.
- i. Manipulation and fabrication of online documents viz. Admit Card, Recorded Responses, Rank Letter/Score Card, Self-Declaration, etc.;
- j. Forceful entry in /exit from Examination Centre/Hall.
- k. Use or attempted use of any electronic device after entering the Examination Centre.
- l. Affixing/uploading of wrong/morphed photographs/signatures on the Application Form/Admit Card/Proforma.
- m. Creating obstacles in smooth and fair conduct of examination.
- n. Any other malpractices declared as Unfair Means by the NTA.

Disclaimer- The decision of NTA shall be final and binding for declaration of any person / candidate guilty of foregoing or such offence as shall be classified as Unfair Means Case (UMC).

16. Declaration of Results

The result hosted on <https://swayam.nta.ac.in>. No grievance about Answer Key(s) after Declaration of Result of SWAYAM 2022 (July Semester) will be entertained. The raw (actual) marks obtained by a candidate will be considered further for computation of the Result of SWAYAM 2022 (July Semester). No Score Card will be dispatched to the candidates and the candidates are advised to download their Score Cards from the website: <http://swayam.nta.ac.in/> only.

There is no provision for rechecking/re-evaluation/re-totaling of the result/score and no query in this regard will be entertained.

The National Testing Agency (NTA) is an Examination conducting body and will provide SWAYAM 2022 (July Semester) Scores.

Final scores & certificates will be given by respective National Coordinators

17. Weeding Out Rules

The record of The STUDY WEBS OF ACTIVE-LEARNING FOR YOUNG ASPIRING MINDS (SWAYAM) July 2022 Semester Exam would be preserved up to 90 days from the date of declaration of result.

18. Legal Jurisdiction

All disputes pertaining to the conduct of SWAYAM 2022 (July Semester) Examination including Results shall fall within the **jurisdiction of Delhi / New Delhi** only. Further, any legal question arising out of the Examination shall be entertained only when raised within 30 days from the declaration of result.

The Director (Administration) of the NTA shall be the official by whose designation the NTA may sue or be sued.

ANNEXURE -I**Payment of Exam Fee – Procedure/ Mode / Service Provider(s) and Services Charges**

Prescribed Examination Fee (please see the Information at a Glance) can be paid through any Bank/Payment Gateway in any Payment Mode mentioned below. The service / processing charges per transaction & GST applicable @ 18 % are to be paid by the candidate, except for payment made through debit card (Visa/Master):

(a) If Paying through PAYTM:

S.No	Mode of Payment	PAYTM	
1	Net Banking	Rs. 4 +GST	
2	All Debit Card	Transaction upto Rs. 2000/-	Only Rupay Card, No charge
		Transaction above Rs 2000/-	Only Rupay Card, No charge
3	Credit Card	Domestic	0.8%+GST
		International	3.5%+GST
4	Unified Payment Interface (UPI)	Transaction upto Rs 2000/-	0 %
		Transaction above Rs 2000/-	0.00%+GST
		PAYTM Wallet Charge	1.10%+GST

(b) If Paying through PAYTM:

S.No.		E-Mail	Contact
1	Helpdesk	education.support@paytm.com	0120 4789525
2	Helpdesk	education.support@paytm.com	0120 4789526

(c) NTA Helpdesk Contact details (in case the payment related issues are not resolved through the above-mentioned Helplines of the concerned Bank/Payment Gateway Integrator)

Email: swayam@nta.ac.in

Phone No.: 011-40759000,011-69227700

Annexure-II

**Examination Schedule
Day 1 Shift- I (09:00 AM-12:00 Noon)**

S. No	Course Code	Course Title	(CBT or Hybrid)	NC
1	ntr22_ed32	Accreditation for Diploma Engineering Programme	CBT	NITTTR
2	imb22_mg25	Advanced Corporate Strategy	CBT	IIMB
3	ntr22_ed36	Advanced Instructional Methods	CBT	NITTTR
4	nou22-ag17	Awareness Programme on Solar Water Pumping System	Hybrid	IGNOU
5	imb22_mg27	Banking and Financial Markets: A Risk Management Perspective	CBT	IIMB
6	cec22_lg10	Basic Course in Literary and Cultural Theory	CBT	CEC
7	nou22-cm22	BCOC-134 Business Mathematics and Statistics	CBT	IGNOU
8	nou22-ed27	BES 123: Teaching and Learning	CBT	IGNOU
9	nou22-ed25	BES-121: Childhood and Growing Up	CBT	IGNOU
10	nou22-lg46	BFLI-002: FRENCH Échanger / Interactions (French)	Hybrid	IGNOU
11	nou22-hs42	BGP-001: Introduction to Peace and Conflict Management	Hybrid	IGNOU
12	nou22-hs57	BGSE-001: Gender Sensitisation: Society, Culture and Change	CBT	IGNOU
13	nou22-ge61	BHC-011: Basics of Event Management	CBT	IGNOU
14	cec22_bt15	Biomass Characterization	CBT	CEC
15	cec22_ma16	Biostatistics and Mathematical Biology	Hybrid	CEC
16	nou22-lb16	BLI-011: Libraries: An introduction	CBT	IGNOU
17	nou22-lb25	BLI-221: Library Information and Society	CBT	IGNOU
18	nou22-lb28	BLI-225: Communication Skills (Library Information Science)	Hybrid	IGNOU
19	nou22-lb21	BLIE-226 Management of Library and Information Centre	CBT	IGNOU
20	nou22-hs63	BPCE-145: Counselling Psychology	Hybrid	IGNOU
21	nou22-hs52	BSW-41: Understanding Tribals	CBT	IGNOU
22	nou22-me08	CAD/CAM Computer Aided Design / Computer Aided Manufacturing	CBT	IGNOU
23	nou22-hc01	CFN-1 You and Your Food	CBT	IGNOU
24	cec22_ed32	Child Development	CBT	CEC
25	nou22-cs06	CIT-001: Fundamentals of Computer Systems	CBT	IGNOU
26	cec22_cs14	Computer Fundamentals	CBT	CEC
27	imb22_mg29	Consumer Buyer Behaviour	CBT	IIMB
28	imb22_mg31	Customer Relationship Management	CBT	IIMB
29	nou22-ge67	Cyber Security, Tools, Techniques and Counter Measures	CBT	IGNOU
30	cec22_cs19	Data Structures	CBT	CEC
31	nou22-lg32	DCE- 03: Short Story	Hybrid	IGNOU
32	ntr22_ed40	Development of Self Learning Material	CBT	NITTTR
33	cec22_ma10	Differential Equations	CBT	CEC
34	cec22_mg26	Digital Marketing	CBT	CEC
35	cec22_ag06	Diseases of Horticultural Crops and their Management	CBT	CEC
36	cec22_ed15	Educational Technology	CBT	CEC
37	imb22_mg33	Effective Business Communication	CBT	IIMB
38	cec22_ge22	Environmental Studies	CBT	CEC
39	nou22-ce08	ET 581 B -Inventory and Store Management in Construction Industry	CBT	IGNOU
40	cec22_ag12	Food Preservation Technology	CBT	CEC
41	cec22_mg20	Forms of Business Organisation	CBT	CEC
42	nou22-ed22	Foundations of Heutagogy	CBT	IGNOU
43	cec22_ge34	Geography of Tourism	CBT	CEC
44	ntr22_ed44	Guidance and Counselling	CBT	NITTTR

S. No	Course Code	Course Title	(CBT or Hybrid)	NC
45	nou22-ed31	Guidance and Counselling in Schools	CBT	IGNOU
46	cec22_ed16	Health Psychology	CBT	CEC
47	cec22_ge46	Human Rights and Humanitarian Law	CBT	CEC
48	cec22_ed26	Identification of Children with Visual Impairment and Assessment of Needs	CBT	CEC
49	cec22_hs33	Indian Political Thought-II	CBT	CEC
50	cec22_ar03	Indian Vastushastra	CBT	CEC
51	cec22_as02	Indian Vocal Music	CBT	CEC
52	imb22_mg35	Innovation and Information Technology Management	CBT	IIMB
53	cec22_lw12	Intellectual Property	CBT	CEC
54	cec22_ge35	International Tourism Destinations	CBT	CEC
55	cec22_ge24	Introduction to Advertising	CBT	CEC
56	nou22-ge54	Introduction to Climate Change	CBT	IGNOU
57	nou22-cs07	Introduction to Cyber Security	CBT	IGNOU
58	cec22_ge26	Introduction to Forensic Science Police Science	CBT	CEC
59	imb22_mg37	Introduction to Marketing Essentials	CBT	IIMB
60	nou22-bt06	MEVE-001: Environmental Impact Assessment for Environmental Health	CBT	IGNOU
61	nou22-hs68	MGP-001 Gandhi: The Man and His Times	Hybrid	IGNOU
62	nou22-hs48	MGPE-006: Gandhi's Economic Thought	Hybrid	IGNOU
63	nou22-hs80	MGPE-010: Conflict Management, Transformation and Peace Building	Hybrid	IGNOU
64	nou22-hs76	MGPE-012 Women and Peace	Hybrid	IGNOU
65	nou22-lg38	MHD-02: आधुनिक हिन्दी काव्य	Hybrid	IGNOU
66	nou22-hs83	MHD-13 Upanyas: Swaroop Aur Vikas	Hybrid	IGNOU
67	cec22_hs35	Micro Economics	CBT	CEC
68	cec22_bt21	Microbial Physiology and Metabolism	CBT	CEC
69	nou22-ge39	MJM-024: Media, Information and Empowerment	CBT	IGNOU
70	nou22-ag20	MNR-1: Indian Agricultural Development	Hybrid	IGNOU
71	nou22-hs59	MPSE-001: भारत और विश्व राजनीति: २१वीं शताब्दी की चुनौतियाँ और अवसर(Hindi)	Hybrid	IGNOU
72	nou22-mg05	MS-21: Social Processes and Behaviour Issues	CBT	IGNOU
73	nou22-ge35	MSD-011: Sustainability Science	CBT	IGNOU
74	nou22-hs65	MSO-003: Sociology of Development	Hybrid	IGNOU
75	nou22-ge71	OEY-002: Renewable Energy Technology and Their Uses	CBT	IGNOU
76	nou22-lg43	ORU-001- Basics of Russian: Communication Skills-I	CBT	IGNOU
77	nou22-lg18	OULE – 001 Contemporary Urdu Poetry	CBT	IGNOU
78	nou22-lg22	OULE – 005 Principle of Translation	CBT	IGNOU
79	cec22_cm03	Personality Development and Communication Skills	CBT	CEC
80	cec22_ge27	Print and Broadcast Journalism	CBT	CEC
81	ntr22_ed48	Quality Assurance through NAAC Accreditation Process	CBT	NITTTR
82	cec22_ge28	Research Ethics	CBT	CEC
83	nou22-ge68	Research Ethics and Plagiarism	CBT	IGNOU
84	cec22_ed22	Sensory Disabilities	CBT	CEC
85	cec22_ge31	Society and Media	CBT	CEC
86	nou22-lg28	SSB-002: Dwitiya Bodhah	Hybrid	IGNOU
87	cec22_hs45	State and Local Governance: Machinery & Processes	Hybrid	CEC
88	cec22_mg22	Supply Chain Management	CBT	CEC
89	cec22_ge40	Tourism Planning and Sustainable Development	CBT	CEC
90	nou22-ge70	TS-3: Management in Tourism	Hybrid	IGNOU
91	nou22-ed21	गणित शिक्षणशास्त्र (BES-143: Pedagogy of Mathematics)	CBT	IGNOU

Examination Schedule Day 1
Shift- II (03:00 PM – 06:00 PM)

S. No	Course Code	Course Title	(CBT or Hybrid)	NC
1	ntr22_ed33	Accreditation of Undergraduate Engineering Programme	CBT	NITTTR
2	nou22-ge57	Android Mobile Application Development	CBT	IGNOU
3	cec22_cs22	Animations	Hybrid	CEC
4	imb22_mg26	Arts and Culture: Towards a New Management Paradigm	CBT	IIMB
5	nou22-lg13	BAL-001: Basics Of Arabic	CBT	IGNOU
6	cec22_ge32	Basic Concepts of Film & Video Editing	CBT	CEC
7	nou22-cm17	BCOC-136 Income Tax Law and Practice	CBT	IGNOU
8	nou22-cm12	BCOE-141: Principles of Marketing	CBT	IGNOU
9	nou22-mg08	BCOE-144 Office Management and Secretarial Practices	CBT	IGNOU
10	nou22-ed23	BES-127:Assessment for Learning	Hybrid	IGNOU
11	nou22-ed24	BESC-132: Structure and Management of Education	CBT	IGNOU
12	nou22-lg45	BFLI 001: PARLER DE SOI / Talking About Oneself (French)	Hybrid	IGNOU
13	nou22-hs43	BGP-002: Indian Perspectives on Peace and Conflict	Hybrid	IGNOU
14	nou22-ge33	BHC-012: Event Planning	CBT	IGNOU
15	cec22_hs42	Biogeography	CBT	CEC
16	cec22_bt25	Biomembranes and Bioenergetics	CBT	CEC
17	nou22-lb19	BLI-222: Information Sources and Services	CBT	IGNOU
18	nou22-lb30	BLIE-227 Document Processing Practice	CBT	IGNOU
19	nou22-lb17	BLII-012: Document Processing and Organisation	CBT	IGNOU
20	nou22-me07	BME-025: Condition Monitoring and Maintenance Management	CBT	IGNOU
21	nou22-hs69	BMS001: Introduction to NGO Management	Hybrid	IGNOU
22	nou22-mg06	BMS-002: Management Functions	Hybrid	IGNOU
23	nou22-lg25	BSL-002 Basics of Spanish Language and Culture-II	CBT	IGNOU
24	nou22-hs53	BSW-42: Tribal Society	CBT	IGNOU
25	imb22_mg28	Business Environment	CBT	IIMB
26	cec22_mg23	Business Research Methods	CBT	CEC
27	nou22-hc02	CFN-2 Your Food and Its Utilization	CBT	IGNOU
28	cec22_cy05	Chemistry of d-block Elements Quantum Chemistry and Spectroscopy	CBT	CEC
29	nou22-cs10	CIT-002: Introduction to Information Technology	Hybrid	IGNOU
30	nou22-ag15	Commercial Fruit Production: Pomegranate & Guava	CBT	IGNOU
31	nou22-ge55	Communication and Extension for Sustainable Development	CBT	IGNOU
32	cec22_ed30	Communication Technologies in Education	CBT	CEC
33	imb22_mg30	Continuous Quality Improvement: Tools and Techniques	CBT	IIMB
34	cec22_lw13	Corporate Law	CBT	CEC
35	nou22-lw03	CPI-101: Consumer Protection Legislation	CBT	IGNOU
36	nou22-lg33	DCE- 04: Writing for Media: Radio and Television	Hybrid	IGNOU
37	nou22-ed13	Design and Facilitation of E-Learning Courses	Hybrid	IGNOU
38	cec22_cs17	Digital Electronics and Microprocessor	CBT	CEC
39	nou22-cs09	Digital Forensics	CBT	IGNOU
40	cec22_cm04	Direct Tax Laws and Practice	CBT	CEC
41	cec22_ed19	Early Childhood Care and Education	CBT	CEC
42	imb22_mg32	Economic foundations of Pricing	CBT	IIMB
43	ntr22_ed49	E-content Development	CBT	NITTTR
44	ntr22_ed37	Educational Media	CBT	NITTTR
45	nou22-ec05	Electricity & Safety Measures	CBT	IGNOU
46	nou22-ge50	Enhancing Study Skills	Hybrid	IGNOU
47	imb22_mg34	Financial Accounting and Analysis	CBT	IIMB
48	cec22_ag09	Food and Nutrition	CBT	CEC

S. No	Course Code	Course Title	(CBT or Hybrid)	NC
49	nou22-ag11	Food laws and standards	CBT	IGNOU
50	cec22_as03	Foundation Course in Kathak	CBT	CEC
51	cec22_hs46	Fundamentals of Citizen Centric Governance	CBT	CEC
52	ntr22_ed41	Graphics and Animation Development	CBT	NITTTTR
53	cec22_lg14	Hindi Bhasha ka Udbhav aur Vikas हिंदी भाषा का उद्भव और विकास	CBT	CEC
54	cec22_mg17	HRM for NON-HR Managers	CBT	CEC
55	cec22_ed17	Human Development and Behaviour	CBT	CEC
56	cec22_hs41	Indian Society – Social Problems & Issues	CBT	CEC
57	cec22_bt18	Industrial Microbiology and Immunology	CBT	CEC
58	cec22_lb04	Industrial Pharmacy-I	Hybrid	CEC
59	cec22_cs15	Information Security	CBT	CEC
60	cec22_ag07	Institutional Food Service Management	CBT	CEC
61	imb22_mg36	Introduction to Banking and Financial Markets	CBT	IIMB
62	cec22_ma15	Introduction to R	CBT	CEC
63	cec22_lw09	LAW RELATING TO COMPANIES SECURITIES INSOLVENCY AND BANKRUPTCY IN INDIA	CBT	CEC
64	nou22-mm01	Material Science	CBT	IGNOU
65	cec22_hs47	Mathematical Economics	CBT	CEC
66	cec22_ge45	Media Laws & Ethics	CBT	CEC
67	nou22-hs45	MGP-002 Philosophy of Gandhi	Hybrid	IGNOU
68	nou22-hs82	MGP-005 Introduction to Peace and Conflict Resolution	Hybrid	IGNOU
69	nou22_hs77	MGPE-011: Human Security	Hybrid	IGNOU
70	nou22-hs78	MGPE-013 Civil Society, Political Regimes and Conflict	Hybrid	IGNOU
71	nou22-hs70	MHD-01: आदिकालीन एवं मध्यकालीन हिन्दी काव्य	Hybrid	IGNOU
72	nou22-lg39	MHD-03: उपन्यास एवं कहानी	Hybrid	IGNOU
73	nou22-hs74	MHD-14 Hindi Upanyas-1 (Premchand Vishesh)	Hybrid	IGNOU
74	nou22-ge40	MJM028: Digital Media	CBT	IGNOU
75	nou22-ag19	MNR 002:Agricultural Policy: Formulation, Components, Process, Implementation and Comparative Analysis	Hybrid	IGNOU
76	nou22-ge36	MSD-012: Ecosystem and Natural Resources	CBT	IGNOU
77	nou22-hs67	MSO-004: Sociology in India	Hybrid	IGNOU
78	cec22_ed23	Orientation and Mobility	CBT	CEC
79	nou22-lg44	ORUL-002- Basics of Russian:Communication Skills-II	CBT	IGNOU
80	nou22-lg19	OULE – 002 Contemporary Urdu Fiction	CBT	IGNOU
81	cec22_mg27	Personality Development	CBT	CEC
82	cec22_bt19	Plant groups (Plant Diversity)	CBT	CEC
83	cec22_hs36	Principles of Macroeconomics-I	CBT	CEC
84	cec22_cs20	Programming in Python	CBT	CEC
85	cec22_ed27	Psycho Social and Family Issues of Individuals with Visual Impairment	CBT	CEC
86	nou22-me11	Quality Engineering & Management	CBT	IGNOU
87	cec22_ma11	Real Analysis	CBT	CEC
88	nou22-lg36	Sindhi Bhasha Shikshan	Hybrid	IGNOU
89	nou22_ge60	Skill Development of the youths and their Livelihood	CBT	IGNOU
90	nou22-lg29	SSB-003: Sambhashanam	Hybrid	IGNOU
91	nou22-hs64	Statistics in Psychology	Hybrid	IGNOU
92	ntr22_ed45	Technology Enabled learning	CBT	NITTTTR
93	cec22_ge36	Tourism and Travel Management	CBT	CEC
94	nou22-ge31	TS-6: Tourism Marketing	Hybrid	IGNOU
95	cec22_hs34	United Nations and Global Conflicts	CBT	CEC
96	cec22_ge30	Urban Disaster Risk Mitigation & Climate Resilient Development	CBT	CEC
97	cec22_ge39	Water Resources and Watershed Management	CBT	CEC

Examination Schedule
Day 2 Shift- I (09:00 AM-12:00 Noon)

S. No	Course Code	Course Title	(CBT or Hybrid)	NC
1	ntr22_ed50	Academic and Research Report Writing	CBT	NITTTR
2	cec22_ge44	Academic Writing	CBT	CEC
3	cec22_lw10	Access to Justice	CBT	CEC
4	cec22_lw14	Administrative Law	CBT	CEC
5	cec22_ge33	Advertisement and Media	CBT	CEC
6	cec22_mg19	Advertising and Brand Management	CBT	CEC
7	cec22_ed28	Basic Concepts in Education	CBT	CEC
8	cec22_bt16	Basic concepts in Enzymology	CBT	CEC
9	cec22_ge23	Basics of Photography	CBT	CEC
10	nou22-cm18	BCOC-131- Financial Accounting	CBT	IGNOU
11	nou22-mg07	BCOC-132: Business Organisation and Management	CBT	IGNOU
12	nou22-cm16	BCOC-133: Business Law	CBT	IGNOU
13	nou22-cm21	BCOLA-138 Business Communication	CBT	IGNOU
14	nou22-cm13	BCOS-183: Computer Application in Business	CBT	IGNOU
15	nou22-ed14	BES-125: Understanding Disciplines and Subjects	Hybrid	IGNOU
16	nou22-ge59	BFDI-072: Basics of Pattern Making and Sewing	CBT	IGNOU
17	nou22-hs44	BGP-003: Conflicts and Peace: Global Perspective	Hybrid	IGNOU
18	nou22-ge34	BHC-013: Event Coordination and Control	CBT	IGNOU
19	cec22_ed18	Biopsychology	CBT	CEC
20	nou22-lb26	BLI-223: Organising and Managing Information	CBT	IGNOU
21	nou22-lb23	BLIE-228 Information Products and Services	CBT	IGNOU
22	nou22-lb18	BLII-013: Information Sources and Library Services	CBT	IGNOU
23	nou22-lg42	BYLA-135 : Modern Indian Language: Malayalam	Hybrid	IGNOU
24	cec22_ed24	Braille and Assistive Devices	CBT	CEC
25	nou22-lg26	BSKC-102: Sanskrit Sahitya ka Allochanatmak Vishleshan	CBT	IGNOU
26	nou22-hs54	BSW-43:Tribals of South and Central India	CBT	IGNOU
27	cec22_mg24	Business Statistics	CBT	CEC
28	nou22-hc03	CFN-3 Economics of Food	CBT	IGNOU
29	nou22-cs11	CIT-003: Web Based Technologies and Multimedia Applications	Hybrid	IGNOU
30	ntr22_ed38	Communication Skills Modes & Knowledge Dissemination	CBT	NITTTR
31	cec22_cs21	Cyber Security	CBT	CEC
32	nou22-lg30	DCE- 01: General Principles of Writing	Hybrid	IGNOU
33	nou22-lg34	DCE- 05: Writing Poetry	Hybrid	IGNOU
34	cec22_hs40	Econometric Methods	CBT	CEC
35	cec22_bt24	Endocrinology	CBT	CEC
36	nou22-me10	Energy Resources and conversion processes	CBT	IGNOU
37	nou22-ce10	ET-523 C: Repair and Maintenance of Buildings	CBT	IGNOU
38	cec22_ge29	Film Studies	Hybrid	CEC
39	cec22_ag10	Food Chemistry	CBT	CEC
40	cec22_mg30	Fundamentals of Office Management and Methods	CBT	CEC
41	cec22_mm02	Geology – Geochemistry	CBT	CEC
42	ntr22_ed34	ICT in Teaching and Learning – July2022	CBT	NITTTR
43	nou22-hs73	Indian Poetics	CBT	IGNOU
44	cec22_lg11	Indian Writing in English	CBT	CEC
45	imb22_mg38	Introduction to Managerial Economics	CBT	IIMB
46	nou22-ge52	Introduction to Online Learning in Higher Education	Hybrid	IGNOU
47	nou22-ag12	Introduction to Poultry Farming	CBT	IGNOU

S. No	Course Code	Course Title	(CBT or Hybrid)	NC
48	cec22_cs16	Introductory Concepts of Digital Computing	CBT	CEC
49	cec22_hs38	Introductory Econometrics	CBT	CEC
50	nou22-lb29	Library Automation and Digitisation	CBT	IGNOU
51	nou22-lg37	Mandarin (Chinese) for beginners	Hybrid	IGNOU
52	nou22-ed26	MDE-412: Instructional Design	Hybrid	IGNOU
53	nou22-hs46	MGP-003 Gandhi's Social Thought	Hybrid	IGNOU
54	nou22-hs81	MGPE-007 Non-Violence Movements after Gandhi	Hybrid	IGNOU
55	nou22-hs50	MGPE-009: Gandhi in the 21 st Century	Hybrid	IGNOU
56	nou22-hs85	MGPE-015 Introduction to Research Methods (Elective Course)	Hybrid	IGNOU
57	nou22-lg40	MHD-04: नाटक और अन्य गद्य विधाएँ	Hybrid	IGNOU
58	nou22-hs71	MHD-05: साहित्य सिद्धान्त और समालोचना	Hybrid	IGNOU
59	nou22-hs84	MHD-15 Hindi Upanyas-2	Hybrid	IGNOU
60	nou22-ge41	MJM029: Advertising and Public Relations	CBT	IGNOU
61	nou22-ag21	MNRE 015: Cooperatives and Farmers' Organizations	Hybrid	IGNOU
62	nou22-mg04	MS 2: Management of Human Resources	Hybrid	IGNOU
63	nou22-ge37	MSD-016: Strategies and Models for Sustainability	CBT	IGNOU
64	imb22_mg40	New Product Development	CBT	IIMB
65	cec22_hs37	NGO'S and Sustainable Development	CBT	CEC
66	cec22_ma17	Operations Research	Hybrid	CEC
67	cec22_ge25	Organisation Behaviour	CBT	CEC
68	imb22_mg42	Organizational Design: Creating Competitive Advantage	CBT	IIMB
69	nou22-lg47	OUL-001 Huroof Shanasi Aur Talaffuz	CBT	IGNOU
70	nou22-ge64	OVAL-005: Study from Still Life	CBT	IGNOU
71	cec22_ma12	Partial Differential Equations	Hybrid	CEC
72	cec22_as05	Performing Arts & Allied Subjects	CBT	CEC
73	cec22_bt22	Plant Pathology and Soil Health	CBT	CEC
74	nou22-ce06	Pollutants and Water Supply	CBT	IGNOU
75	cec22_lg12	Proficiency Course in French	CBT	CEC
76	imb22_mg44	Quantitative Marketing Research	CBT	IIMB
77	ntr22_ed42	Research in Technical Education	CBT	NITTTR
78	cec22_hs43	Rethinking Development	CBT	CEC
79	nou22-ed19	Satat Vikas ke Liye Sampreshan evam Vistar	CBT	IGNOU
80	cec22_ed20	School Counselling	CBT	CEC
81	nou22-ed29	Selection and Integration of Technology in Educational Processes	Hybrid	IGNOU
82	cec22_cs24	Software Engineering	CBT	CEC
83	imb22_mg46	Strategic Management	CBT	IIMB
84	ntr22_ed46	Student Assessment	CBT	NITTTR
85	nou22-bt04	Sustainable Management of Biodiversity	CBT	IGNOU
86	cec22_ge37	Tourism Resources of India	CBT	CEC
87	nou22-ge69	TS-1: Foundation Course In Tourism	Hybrid	IGNOU
88	nou22-ge63	TS-4: Indian Culture: Perspective for Tourism	Hybrid	IGNOU
89	nou22-ge72	TS-7: Human Resource Development	Hybrid	IGNOU
90	nou22-ge65	Understanding Human Trafficking	CBT	IGNOU
91	imb22_mg48	Valuation and Creating Sustainable value	CBT	IIMB

Examination Schedule

Day 2 Shift- II (03:00 PM – 06:00 PM)

S. No	Course Code	Course Title	(CBT or Hybrid)	NC
1	cec22_ag08	Functional Foods and Nutraceuticals	CBT	CEC
2	cec22_ag11	Food Microbiology	CBT	CEC
3	cec22_ag13	Food Microbiology and Food Safety	Hybrid	CEC
4	cec22_as04	Creative Painting	CBT	CEC
5	cec22_as06	Indian Classical Dance – Kathak	CBT	CEC
6	cec22_bt17	Plant Physiology and Metabolism	CBT	CEC
7	cec22_bt20	Advanced Microbiology	CBT	CEC
8	cec22_cs18	Data Base Management Systems	CBT	CEC
9	cec22_cs23	Operating Systems	CBT	CEC
10	cec22_cy06	Organic Chemistry 1	Hybrid	CEC
11	cec22_ed21	E-assessment	CBT	CEC
12	cec22_ed25	Technology and Education of the Visual Impaired	CBT	CEC
13	cec22_ed31	Sports Administration and Management	CBT	CEC
14	cec22_ge38	Tourism Transport and Travel Services	CBT	CEC
15	cec22_ge41	Counseling Psychology	CBT	CEC
16	cec22_ge42	Photojournalism	CBT	CEC
17	cec22_hs39	Econometrics	CBT	CEC
18	cec22_hs44	Introduction to Public Administration	Hybrid	CEC
19	cec22_hs48	Understanding South Asia	CBT	CEC
20	cec22_hs49	Macro Economics	CBT	CEC
21	cec22_hs50	Sociology of Gender	CBT	CEC
22	cec22_lb05	Digital Library	CBT	CEC
23	cec22_lg13	Proficiency Course in Russian	CBT	CEC
24	cec22_lg15	Hindi Sahitya ka Itihaas	CBT	CEC
25	cec22_lw11	Law and Justice in a Globalising World	CBT	CEC
26	cec22_ma13	Numerical Analysis	Hybrid	CEC
27	cec22_mg16	Financial Accounting	CBT	CEC
28	cec22_mg18	Indian Financial Markets and Services	CBT	CEC
29	cec22_mg21	Retail Business Management	CBT	CEC
30	cec22_mg25	International Business	CBT	CEC
31	cec22_te02	Apparel Designing	CBT	CEC
32	imb22_mg39	Managing Innovation	CBT	IIMB
33	imb22_mg41	Operations Management	CBT	IIMB
34	imb22_mg43	Predictive Analytics	CBT	IIMB
35	imb22_mg45	Services Marketing: Concepts & Applications	CBT	IIMB
36	imb22_mg47	Total Productive Maintenance	CBT	IIMB
37	ntr22_ed35	Basic Instructional Methods	CBT	NITTTR
38	ntr22_ed39	Educational Video Production	CBT	NITTTR
39	ntr22_ed43	Learning Management System _ MOODLE	CBT	NITTTR
40	ntr22_ed47	Student Psychology	CBT	NITTTR
41	nou22-lg14	BAL-002: Communication Skills (Arabic)	CBT	IGNOU
42	nou22-lb24	BLII-014: ICT in Libraries	CBT	IGNOU
43	nou22-lb27	BLI-224: ICT Fundamentals	CBT	IGNOU
44	nou22-hs55	BSW-44:Tribals in North and Northeast Region of India	CBT	IGNOU
45	nou22-ag16	Certificate course in Environmental	CBT	IGNOU

S. No	Course Code	Course Title	(CBT or Hybrid)	NC
		Sustainability		
46	nou22-cm11	Introduction to GST	CBT	IGNOU
47	nou22-lb20	Database and Content Organisation	CBT	IGNOU
48	nou22-ed28	BES 141: Pedagogy of Science	CBT	IGNOU
49	nou22-ge38	MSD-017: Challenges to Sustainable Development	CBT	IGNOU
50	nou22-me09	Thermodynamics & its Application	CBT	IGNOU
51	nou22-ec03	Principle of Electrical Sciences	CBT	IGNOU
52	nou22-ce09	Concrete Technology	CBT	IGNOU
53	nou22-cm19	MCO-05-Accounting for Managerial Decisions	CBT	IGNOU
54	nou22-bt05	MEV-002: Environmental Occupational Hazards	CBT	IGNOU
55	nou22-cm14	MCO-03: Research Methodology and Statistical Analysis	CBT	IGNOU
56	nou22-hs56	BEDS-001: Overview and Perspectives of Values	CBT	IGNOU
57	nou22-hs60	BEDS-002: Socio- Psychological Basis	CBT	IGNOU
58	nou22-lb31	BLIE-229 ICT in Libraries	CBT	IGNOU
59	nou22-ge53	Ethics: Theories and Applications	CBT	IGNOU
60	nou22-ge56	इलेक्ट्रॉनिक व्यवसाय के मूल सिद्धांत एवं संरचनात्मक अनुप्रयोग	CBT	IGNOU
61	nou22-cm20	BCOS-184 E-Commerce	CBT	IGNOU
62	nou22-ge58	BGS-011: Understanding Gender and Law	CBT	IGNOU
63	nou22-lg16	BSL-001: Basics of Spanish Language and Culture-I	CBT	IGNOU
64	nou22-lg17	OUL - 003 History of Urdu Language & Literature	CBT	IGNOU
65	nou22-lg48	OUL-002 Tarseel Aur Fahem-O-Idraak	CBT	IGNOU
66	nou22-ed20	BESC-131: Education: Concept, Nature, and Perspectives	CBT	IGNOU
67	nou22-lg35	BSKLA-135: Sanskrit Bhasha aur Sahitya	CBT	IGNOU
68	nou22-ge51	Development of Online Courses for SWAYAM	CBT	IGNOU
69	nou22-ge73	Research and Publication Ethics (RPE)	CBT	IGNOU
70	nou22-ge62	TS-2: Tourism Development Products, Operations And Case Studies	Hybrid	IGNOU
71	nou22-lg41	MHD-06 : हिंदी भाषा और साहित्य का इतिहास	Hybrid	IGNOU
72	nou22-hs47	MGP-004 Gandhi's Political Thought	Hybrid	IGNOU
73	nou22-hs49	MGPE-008 Gandhian Approach to Peace and Conflict Resolution	Hybrid	IGNOU
74	nou22-hs51	MGPE-014: Gandhi: Ecology and Sustainable Development	Hybrid	IGNOU
75	nou22-ag18	MNRE 016:Project Analysis	Hybrid	IGNOU
76	nou22-ed30	MDE-518: Educational Communication Technologies	Hybrid	IGNOU
77	nou22-hs58	MPSE-001: India and World Politics: Challenges and Opportunities in 21 st Century	Hybrid	IGNOU
78	nou22-hs72	MHD-07: भाषा विज्ञान और हिन्दी भाषा	Hybrid	IGNOU
79	nou22_ge66	TS-5: Ecology, Environment and Tourism	Hybrid	IGNOU
80	nou22-hs75	MHD-16 Bhartiya Upanyas	Hybrid	IGNOU
81	nou22-hs79	MGPE-016 Human Rights: Indian Perspective	Hybrid	IGNOU
82	nou22-lg27	SSB-001: Pratham Bodhah	Hybrid	IGNOU
83	nou22-lg31	DCE- 02: Feature Writing	Hybrid	IGNOU

SWAYAM EXAMINATION CITIES

The following table gives list of the cities in which **SWAYAM July 2022 Semester** is planned to be held.

Sr No.	State	City
1	Andaman & Nicobar Islands	Port Blair
2	Andhra Pradesh	Guntur
3	Andhra Pradesh	Kurnool
4	Andhra Pradesh	Rajahmundry
5	Andhra Pradesh	Tirupathi
6	Andhra Pradesh	Visakhapatnam
7	Arunachal Pradesh	Itanagar/Naharlagun
8	Assam	Dibrugarh
9	Assam	Guwahati
10	Assam	Jorhat
11	Assam	Silchar
12	Assam	Tezpur
13	Bihar	Bhagalpur
14	Bihar	Muzaffarpur
15	Bihar	Patna
16	Chandigarh	Chandigarh/Mohali
17	Chhattisgarh	Raipur
18	Delhi	New Delhi
19	Goa	Panaji/Madgaon
20	Gujarat	Ahmedabad/Gandhinagar
21	Gujarat	Anand
22	Gujarat	Rajkot
23	Gujarat	Surat
24	Haryana	Gurugram
25	Haryana	Hisar
26	Haryana	Kurukshetra
27	Himachal Pradesh	Shimla
28	Himachal Pradesh	Kangra
29	Jammu & Kashmir	Jammu
30	Jammu & Kashmir	Srinagar
31	Jharkhand	Bokaro Steel City
32	Jharkhand	Ranchi
33	Karnataka	Belgaum
34	Karnataka	Bengaluru
35	Karnataka	Gulbarga
36	Karnataka	Mangaluru
37	Karnataka	Mysuru
38	Karnataka	Shimoga

Sr No.	State	City
39	Kerala	Ernakulam
40	Kerala	Kozhikode
41	Kerala	Thiruvananthapuram
42	Kerala	Thrissur
43	Madhya Pradesh	Bhopal
44	Madhya Pradesh	Gwalior
45	Madhya Pradesh	Indore
46	Madhya Pradesh	Jabalpur
47	Madhya Pradesh	Sagar
48	Maharashtra	Amravati
49	Maharashtra	Aurangabad
50	Maharashtra	Jalgaon
51	Maharashtra	Kolhapur
52	Maharashtra	Mumbai/Navi Mumbai
53	Maharashtra	Nagpur
54	Maharashtra	Nanded
55	Maharashtra	Nashik
56	Maharashtra	Pune
57	Manipur	Imphal
58	Meghalaya	Shillong
59	Mizoram	Aizawl
60	Nagaland	Kohima
61	Odisha	Balasore
62	Odisha	Berhampur-Ganjam
63	Odisha	Bhubaneswar
64	Odisha	Rourkela
65	Odisha	Sambalpur
66	Punjab	Amritsar
67	Punjab	Jalandhar
68	Punjab	Patiala
69	Rajasthan	Jaipur
70	Rajasthan	Jodhpur
71	Rajasthan	Udaipur
72	Sikkim	Gangtok
73	Tamil Nadu	Chennai
74	Tamil Nadu	Coimbatore
75	Tamil Nadu	Madurai
76	Tamil Nadu	Salem
77	Tamil Nadu	Tiruchirappalli
78	Tamil Nadu	Tirunelveli
79	Tamil Nadu	Puducherry
80	Telangana	Hyderabad
81	Telangana	Warangal
82	Tripura	Agartala
83	Uttar Pradesh	Greater Noida/Noida

Sno	State	City
84	Uttar Pradesh	Agra
85	Uttar Pradesh	Gorakhpur
86	Uttar Pradesh	Lucknow
87	Uttar Pradesh	Moradabad
88	Uttar Pradesh	Varanasi
89	Uttarakhand	Dehradun
90	Uttarakhand	Haldwani
91	Uttarakhand	Srinagar
92	West Bengal	Asansol
93	West Bengal	Kalyani
94	West Bengal	Kolkata
95	West Bengal	Siliguri

Steps for Exam Registration

The screenshot displays the SWAYAM 2022-July semester registration page. The header includes the Ministry of Education, Government of India, and the National Testing Agency logo. The main content area is titled "About National Testing Agency (NTA)" and "About SWAYAM". The "About SWAYAM" section describes the program's goals and the exam format. A note at the bottom states: "*Please read the SWAYAM Information Bulletin carefully before registering for Exam*".

The "Email Verification" form is shown in the center. It contains the following fields and buttons:

- Registered Email- ID:** A text input field containing "Xyz@gmail.com".
- Send Otp:** A blue button to generate a one-time password.
- Enter Otp:** A text input field with six asterisks (*****).
- Verify Otp:** A green button to confirm the one-time password.

The footer of the page includes the copyright notice: "© Copyright NTA. All Rights Reserved" and a small upward arrow icon.

Steps to Apply online Registration Form

- | | |
|-------|---|
| Step1 | Fill the online Application with Personal Details. |
| Step2 | Fill the online Application with Course and Center Details. |
| Step3 | Upload scanned images of photograph and signature. The image should be in jpg/jpeg format only. Size of photo image must be between 10 kb to 200 kb. Size of signature image must be between 4 kb to 30 kb. |
| Step4 | Pay fee through online payment mode |

If not registered in this portal, Please Click on the NEW REGISTRATION

NEW REGISTRATION

If already registered, Please click on the SIGN IN

SIGN IN

Registration Form

All fields marked with * are mandatory.

Personal Details

Candidate's Name *

Father's Name *

Mother's Name *

Date of Birth *
DD/MM/YYYY

Type of identification *

Identification Number of PAN CARD *

Gender *

Email * As all communications would be sent in this email ID

Confirm Email *

Mobile Number * Please fill up carefully as all SMS will be sent in this mobile No.
(Country Code)

Alternate Mobile Number (Optional)
(Country Code)

Land Line Number (Optional)
(STD Code)

Permanent Address

Address Details *

Locality *

City/Town/Village *

Country *

State /UT *

District *

Pin Code *

☒ Present Address (If the Present Address and Permanent Address are same, Please select the check box.)

Address Details *

Locality *

City/Town/Village *

Country *

State /UT *

District *

Pin Code *

Choose Password

Password *

Confirm Password *

Security Question *

Security Answer *

Security PIN *

Enter security pin (Case Sensitive) *

sSDWyL

- ☒ *
- 1.The name entered here will appear in your certificate. No further changes will be entertained.
 - 2.Date of birth will be verified against a govt. issued id card at the venue of the exam. Ensure that the data given is correct. No changes will be entertained after this form is submitted.
 - 3.The Email ID/ Mobile number entered here will be used for sending important E-mail/SMS regarding the exam.
 - 4.The Community certificate (if any) given by me is valid and accurate. If SWAYAM is unable to verify the same, they will send me an email and if I do not respond, I agree that my hall ticket can be withheld and I will not be allowed to write the exam.

SUBMIT

User Dashboard

Change Password

Verify any of the Mobile No.
or Email Id

- ✗ Verify Mobile Number
- ✗ Verify Email Id

Please verify any of the Mobile No.
or Email Id to receive important
information from NTA.

Edit Mobile. No & Email ID in case if
you have entered wrong on
Personal Details

Mobile Number : 1234567890

Email ID : Xyz@gmail.com

Download Confirmation Page

Name : XYZ
Application Number : 202200000001
Email ID : Xyz@gmail.com
Mobile Number : 1234567890

Registration Details	COMPLETED
Application Details	PENDING
Images Upload	PENDING
Payment	PENDING

You have completed STEP 1 of Application form for SWAYAM 2022-july semester Entrance Examination.

The processing of application form will be completed only after the payment of fee. After payment of Fee, you will not be able to edit the filled application Form data.

Application Number : 202200000001

Enter Mobile OTP	Mobile Not Verified	Verify Mobile No
Enter Email OTP	Email Not Verified	Verify Email-ID

Complete Application Form

COURSE AND CENTRE DETAILS.

Application Number : 202200000001

All fields marked with * are mandatory.

Personal Details

Candidate's Name	XYZ
Date Of Birth (DD/MM/YYYY)	31/07/1990
Gender	MALE
Father's Name	FATHERNAME
Mother's Name	MOTHERNAME
Guardian's Name	GUARDIAN'S NAME
Nationality *	INDIAN
State of Domicile *	DELHI
Category *	GENERAL
Whether you are a PwD? *	YES
Type of disability *	LOCOMOTOR DISABILITY, INCLUDING SPECIFIED DISABILITIES
Choose disabled % *	40% or More
Do you need scribe as per the criteria given in the Information Bulletin. *	YES - I WILL BRING MY OWN SCRIBE Do you have benchmark disability (40% or more/ "Severe" where percentage is not defined)?

College Details

Your Current Role *	Student	State(College / Organization location) *	ANDAMAN AND NICOBAR ISLANDS
City(College / Organization location) *	NICOBARS	Name of College/Other College Name *	JAWAHARLAL NEHRU RAJKEEYA MAHAVIDYALAYA
University State *	ANDHRA PRADESH	University Name *	INDIAN INSTITUTE OF MANAGEMENT VISAKHAPATNAM
Roll Number *	23132321		
Enrollment Number: *	323122132		
(if you don't have enrollment number, Please enter roll number)			
How did you know about these courses? *	Friends		
Motivation for doing the course? *	For GATE preparation	Are you taking this exam for Credit Transfer? *	Yes
Can we share your score information with your college / Organization? *	Yes	Can we share your contact information with potential employers? *	No

Apply Coursee

Day 1 Shift- I	BLIE-226 Management of Library and Information Centre	Day 1 Shift- II	--Select--
Course Code: nou22-lb21			
Day 2 Shift- I	--Select--	Day 2 Shift- II	--Select--
Exam City 1st *	Andhra Pradesh	Kurnool	
Exam City 2nd *	Andhra Pradesh	Rajahmundry	
Exam City 3rd *	Jharkhand	Ranchi	
Exam City 4th *	Jharkhand	Bokaro Steel City	

Particulars checklist to be verified *

<input checked="" type="checkbox"/> My Name	<input checked="" type="checkbox"/> Category
<input checked="" type="checkbox"/> Father's Name	<input checked="" type="checkbox"/> Examination Cities
<input checked="" type="checkbox"/> Mother's Name	
<input checked="" type="checkbox"/> Date of Birth	
<input checked="" type="checkbox"/> Gender	

Security PIN

Enter security pin (Case Sensitive)	F4S6E8
-------------------------------------	--------

F4S6E8

☒ I agree and understand that my registration details hall ticket, exam score and e-certificate will be shared with college.

SUBMIT

COURSE AND CENTRE DETAILS.

Please check and validate your data. Once you **Confirm and Submit** details, you cannot edit data. If you want to edit the data, Press on **Edit Details** button below

Application Number : 202200000001

All fields marked with *are mandatory.

Personal Details

Candidate's Name	XYZ
Date Of Birth (DD/MM/YYYY)	31/07/1990
Gender	MALE
Father's Name	FATHERNAME
Mother's Name	MOTHERNAME
Guardian's Name	GUARDIAN'S NAME
Nationality *	INDIAN
State of Domicile *	DELHI
Category *	GENERAL
Whether you are a PwD? *	YES
Type of disability *	LOCOMOTOR DISABILITY, INCLUDING SPECIFIED DISABILITIES
Choose disabled % *	40% or More
Do you need scribe as per the criteria given in the Information Bulletin. *	YES - I WILL BRING MY OWN SCRIBE
Do you have benchmark disability (40% or more/ "Severe" where percentage is not defined)?	

College Details

Your Current Role *	Student	State(College / Organization location) *	ANDAMAN AND NICOBAR ISLANDS
City(College / Organization location) *	NICOBARS	Name of College/Other College Name*	JAWAHARLAL NEHRU RAJKEEYA MAHAVIDYALAYA
University State *	ANDHRA PRADESH	University Name *	INDIAN INSTITUTE OF MANAGEMENT VISAKHAPATNAM
Roll Number *	23132321		
Enrollment Number: *	323122132		
(if you don't have enrollment number, Please enter roll number)			
How did you know about these courses? *	Friends		
Motivation for doing the course? *	For GATE preparation	Are you taking this exam for Credit Transfer? *	Yes
Can we share your score information with your college / Organization? *	Yes	Can we share your contact information with potential employers? *	No

Apply Coursee

Day 1 Shift- I	BLIE-226 Management of Library and Information Centre	Day 1 Shift- II	--Select--
Course Code: nou22-1b21			
Day 2 Shift- I	--Select--	Day 2 Shift- II	--Select--
Exam City 1st *	Andhra Pradesh	Kurnool	
Exam City 2nd *	Andhra Pradesh	Rajahmundry	
Exam City 3rd *	Jharkhand	Ranchi	
Exam City 4th *	Jharkhand	Bokaro Steel City	

Particulars checklist to be verified *

<input checked="" type="checkbox"/> My Name	<input checked="" type="checkbox"/> Category
<input checked="" type="checkbox"/> Father's Name	<input checked="" type="checkbox"/> Examination Cities
<input checked="" type="checkbox"/> Mother's Name	
<input checked="" type="checkbox"/> Date of Birth	
<input checked="" type="checkbox"/> Gender	
<input checked="" type="checkbox"/> I agree and understand that my registration details hall ticket, exam score and e-certificate will be shared with college.	

Please check and validate your data. Once you **Confirm and Submit** details, you cannot edit data. If you want to edit the data, Press on **Edit Details** button below

EDIT DETAILS

CONFIRM DETAILS

Please wait

Home

Name
Category
Payment Amount

NTA SWAYAM

₹ 1

Complete your Payment

Entered UPI Address: [REDACTED]

Go to the Google Pay mobile app



Check pending requests and approve payment by entering UPI PIN



REQUEST EXPIRES IN

Please do not press back button until payment is completed

PayTM payment Gateway

Preview Application Form

Proceed for Payment

© Copyright NTA. All Rights Reserved

Please wait

Home

Name
Category
Payment Amount

X

paytm PG

NTA SWAYAM

₹ 1

Select an option to pay

Scan QR with Paytm to Login

Pay using Paytm Postpaid, Paytm Wallet, Saved Cards or UPI



Other Payment Options

Prepaid, Debit & Credit Cards



UPI



Net Banking



100% Secure Payments Powered by paytm PG

Logout

User Dashboard

Change Password

Verify any of the Mobile No.
or Email Id

✖ Verify Mobile Number

✖ Verify Email Id

Please verify any of the Mobile No.
or Email Id to receive important
information from NTA.

Edit Mobile. No & Email ID in case if
you have entered wrong on
Personal Details

Mobile Number : 1234567890

Email ID : Xyz@gmail.com

Download Confirmation Page

[Confirmation Page](#)

Name : XYZ

Application Number : 202200000001

Email ID : Xyz@gmail.com

Mobile Number : 1234567890

Registration Details	COMPLETED
Application Details	COMPLETED
Images Upload	COMPLETED
Payment	COMPLETED

You have completed STEP 4 of Application form for SWAYAM 2022-July semester Entrance Examination.



The processing of application form will be completed only after the payment of fee. After payment of Fee, you will not be able to edit the filled application Form data.

You paid the fee Rs.1

Application Number : 202200000001

Enter Mobile OTP	Mobile Not Verified	Verify Mobile No
Enter Email OTP	Email Not Verified	Verify Email-ID

Download Confirmation Page

Application Number	202200000001			
DO NOT SEND THIS PAGE TO NATIONAL TESTING AGENCY (NTA)				
CANDIDATE IS REQUESTED TO RETAIN THE PRINTOUT OF CONFIRMATION PAGE FOR FUTURE REFERENCE.				
Personal Details				
Candidate's Name	XYZ	Date of Birth	31-07-1990	
Mother's Name	MOTHERNAME	Category	GENERAL	
Father's Name	FATHERNAME	Gender	MALE	
Person with Disability (PWD)	YES	Nationality	INDIAN	
State of Domicile	DELHI			
Courses Applied For				
Day1 Shift I	Day1 Shift II	Day2 Shift I	Day2 Shift II	
BLIE-226 Management of Library and Information Centre nou22-lb21				
1st Choice for Exam City	Andhra Pradesh-Kurnool	2nd Choice for Exam City	Andhra Pradesh-Rajahmundry	
3rd Choice for Exam City	Jharkhand-Ranchi	4th Choice for Exam City	Jharkhand-Bokaro Steel City	
College Details				
Your Current Role	Student			
State(College / Organization location)	ANDAMAN AND NICOBAR ISLANDS	City(College / Organization location)	NICOBARS	
Name of College/Other College Name	JAWAHARLAL NEHRU RAJKEEYA MAHAVIDYALAYA	University Sate	ANDHRA PRADESH	
University Name	INDIAN INSTITUTE OF MANAGEMENT VISAKHAPATNAM			
Roll Number	23132321	Enrollment Number	323122132	
How did you know about these courses?	Friends	Motivation for doing the course?	For GATE preparation	
Are you taking this exam for Credit Transfer?	Yes	Can we share your score information with your college / Organization?	Yes	
Can we share your contact information with potential employers?	No			
Permanent Address				
Address	address	Locality	local	
City/Town/Village	city	Country	INDIA	
State	DELHI	District	CENTRAL DELHI	
Pin Code	788888	Email Address	Xyz@gmail.com	
Mobile Number	+1-1234567890	STD code with Telephone No	-	
Correspondance Address				
Address	address	Locality	local	
City/Town/Village	city	Country	INDIA	
State	DELHI	District	CENTRAL DELHI	
Pin Code	788888			
Fee Payment Details				
Payment Mode	PayTM	Transaction ID	202200000001P19122022100225	
Exam Fee	1.00	Date of Transaction	12/19/2022 10:04:36 AM	
Fee Submitted On	12/19/2022 10:04:36 AM			
Declaration				
I declare that information furnished by me in the application form is true in all respects and nothing is concealed. In case any entry or information is found to be false, this shall entail automatic cancellation of my admission besides rendering me liable to such actions as deemed fit by the University. I hereby undertake that I have carefully gone through the eligibility conditions prescribed in the prospectus for the programme. I am applying after satisfying that I meet the eligibility conditions. If at any stage it is found that I do not fulfill the minimum prescribed eligibility criteria, my admission, if granted, shall stand cancelled and I shall have no right to admission whatsoever.				
Images Uploaded by Candidate				
				
List of Document Uploaded				
Photograph, Signature				

IP Address : ::1

Date of Downloading : 12/19/2022 10:18:24 AM

ANNEXURE –V

Certificate regarding physical limitation to write in the examination

Certificate No. _____ **Dated** _____

This is to certify that Mr./Ms. _____

Aged _____ **Years, Son/Daughter of Mr./Mrs.** _____

R/o _____

Affix Passport size
Photograph of the
candidate (same as
uploaded on the
Online Application
Form) duly attested by
the issuing authority

with SWAYAM July 2022 Semester Exam Application No. _____ **and SWAYAM**
july 2022 Semester Exam Roll No. _____ **has the following**
Disability (name of the Specified Disability) _____ **in (percentage) of**
_____ **(in words)** _____
(in Figures).

• **Please tick on the “Specified Disability”**

(Assessment may be done on the basis of Gazette of India. Extraordinary, Part-II, Section 3 Sub-section (ii), Ministry of Social Justice and Empowerment)

S. No.	Category	Type of Disability	Specified Disability
1.	Physical Disability	Locomotor Disability*	a. Leprosy cured person, b. cerebral palsy, c. dwarfism, d. muscular dystrophy, e. acid attack victims.
		Visual Impairment*	a. blindness, b. low vision
		Hearing Impairment*	a. deaf, b. hard of hearing
		Speech & Language Disability	Permanent disability arising out of conditions such as laryngectomy or aphasia affecting one or more components of speech and language due to organic or neurological causes.
2.	Intellectual Disability		a. specific learning Disability (Perceptual Disabilities, Dyslexia, Dysgraphia, Dyscalculia, Dyspraxia & Development Aphasia) b. autism spectrum disorder

3.	Mental Behaviour		a. mental illness
4.	Disability caused due to	i. Chronic Neurological Conditions	a. multiple sclerosis b. Parkinson
		ii. Blood disorder	a. Haemophilia, b. Thalassemia, c. Sickle cell disease
5.	Multiple Disabilities		More than one of the above specified disabilities including deaf blindness

This is to further certify that he/she has physical limitation which hampers his/her writing capabilities to write the Examination owing to his/her disability.

Signature

Name: _____

Chief Medical Officer/ Civil Surgeon/ Medical Superintendent

Government Health Care Institution with Seal

ANNEXURE VI

COMMON SERVICES CENTRES/FACILITATION CENTRES

Candidates, who are not well conversant to submit the online application due to various constraints, can use the services of Common Services Centre, Ministry of Electronics and Information Technology, Government of India under the Digital India initiatives of Hon'ble Prime Minister. The Common Services Centre (CSC) scheme is a part of the ambitious national e-Governance Plan (NeGP) of Government of India and is managed at each village panchayat level by a Village level Entrepreneur (VLE)

There are more than 1.5 lakhs Common Services Centres (CSC) across the country which will provide the desired support to candidates from urban as well as rural areas in online submission of Application Form and payment of fee through e-wallet. The list of the Common Services Centre is available on website: www.csc.gov.in.

Note: To know nearest Common Services Centre, please open link
<http://gis.csc.gov.in/locator/csc.aspx>

Computer Based Test (CBT)

A CBT requires candidate to sit in front of a computer terminal (node) allocated to him/her by the Exam Centre against his/her Roll number and Admit card. After logging the candidate will get detailed instructions for the examination. At the designated time of start of examination, the candidate will be able to proceed and see the questions on the computer screen using the computer mouse. Candidate will have the option to change / modify/ edit / answers already entered any time during the examination.

Procedure for appearing in Computer Based Test (CBT):

(Sample/mock test will be available on NTA website: www.nta.ac.in for hands on practice)

- (a) A computer terminal (node) indicating roll number will be allocated to each candidate. The Candidate has to sit before his /her allocated computer only. Any candidate found to have changed room/hall or the computer on their own other than the one allotted would lead to cancellation of candidature and no plea in this regard would be entertained.
- (b) For login, the candidate will have to enter **login-ID and password**. The computer terminal allotted to the candidate will display WELCOME login screen, Candidate's photograph and subject opted by the candidate.

Candidate Login Page

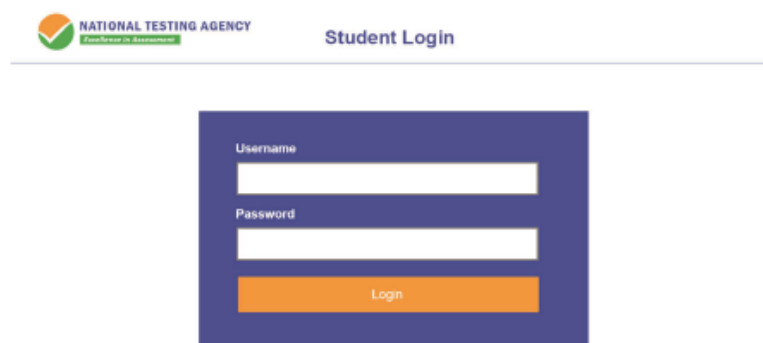

Candidate Welcome Screen



Welcome, Atul Singh





Proceed



- (c) After login, the candidate shall be able to see the detailed instructions for the examination. Candidate is advised to go through the instructions carefully regarding the type of questions and marking scheme. At the designated time of start of the examination, the candidate will be able to proceed and see the questions on the computer screen.

General Instruction Page

Please read the Instructions carefully

General Instructions:

1. Total duration of Examination is 60 minutes.
2. The clock will be set at the server. The countdown timer in the top right corner of screen will display the remaining time available for you to complete the examination. When the timer reaches zero, the Examination will end by itself. You will not be required to end or submit your examination.
3. The Questions Palette displayed on the right side of screen will show the status of each question using one of the following symbols:
 -  You have not visited the question yet.
 -  You have not answered the question.
 -  You have answered the question.
 -  You have NOT answered the question but have marked the question for review.
 -  The question(s) "Answered and Marked for Review" will be considered for evaluation.
4. You can click on the ">" arrow which appears to the left of question palette to collapse the question palette thereby maximizing the question window. To view the question palette again, you can click on "<" which appears on the right side of question window.

5. You can click on your "Profile" image on top right corner of your screen to change the language during the exam for entire question paper. On clicking of Profile image you will get a drop-down to change the question content to the desired language.
6. You can click on  to navigate to the bottom and  to navigate to top of the question are, without scrolling.

Navigating a Question:

7. To answer a question, do the following:
 - a. Click on the question number in the Question Palette at the right of your screen to go to that numbered question directly. Note that using this option does NOT save your answer to the current question.
 - b. Click on **Save & Next** to save your answer for the current question and then go to the next question.
 - c. Click on **Mark for Review & Next** to save your answer for the current question, mark it for review, and then go to the next question.

Answering a Question:

8. Procedure for answering a multiple-choice type question:
 - a. To select your answer, click on the button of one of the options.
 - b. To deselect your chosen answer, click on the button of the chosen option again or click on the **Clear Response** button
 - c. To change your chosen answer, click on the button of another option
 - d. To save your answer, you MUST click on the Save & Next button.
 - e. To mark the question for review, click on the Mark for Review & Next button.
9. To change your answer to a question that has already been answered, first select that question for answering and then follow the procedure for answering that type of question.

Navigating through Sections:

10. Sections in this question paper are displayed on the top bar of the screen. Questions in a section can be viewed by click on the section name. The section you are currently viewing is highlighted.
11. After click the Save & Next button on the last question for a section, you will automatically be taken to the first question of the next section.
12. You can shuffle between sections and questions anything during the Examination as per your convenience only during the time stipulated.
13. Candidate can view the corresponding section summary as part of the legend that appears in every section above the question palette.

The keyboard attached to the computer, if any, will be disabled during the entire duration of the examination. Depending on the type of question, the answers to questions can either be entered by clicking on the virtual on-screen keyboard (numeric or otherwise) using the computer mouse or by clicking the chosen option(s) using the computer mouse. Candidates will have the option to change/modify answers already entered anytime during the entire duration of the examination.

In case the computer/mouse allotted to any candidate malfunctions anytime during the test, he/she will be immediately allotted another computer system and the time lost due to this will be adjusted in the server so as to give the candidate the full allotted time.

The on-screen computer clock counter of every candidate will be set at the server. The countdown timer in the top right side of computer screen will display the time remaining (in minutes) available for the candidate to complete the examination. When the timer reaches zero, the Examination will end by itself. Candidate will not be required to end or submit the examination.



Candidate Name : [Your Name]
Exam Name : UGC-NET
Subject Name : English-Paper 2-Dec-2019
Remaining Time : 01:59:39

English

Question 1:

Which of the following combinations best describes the typical methodology of literary research?

(1) Direct, empirical and quantitative

(2) Phenomenological, speculative and abstract

(3) Textual, critical and historical

(4) Synoptic, conceptual and speculative

☐ 1)

☐ 2)

☐ 3)

☐ 4)

SAVE & NEXT

CLEAR

SAVE & MARK FOR REVIEW

MARK FOR REVIEW & NEXT

<< BACK

NEXT >>

SUBMIT

99 Not Visited

1 Not Answered

0 Answered

0 Marked for Review

0 Answered & Marked for Review (will be considered for evaluation)

01

02

03

04

05

06

07

08

09

10

11

12

13

14

15

16

17

18

19

20

21

22

23

24

25

26

27

28

29

30

31

32

33

34

35

36

37

38

39

40

41

42

43

44

45

46

47

48

49

50

51

52

53

54

55

- (d) The Question Palette displayed on the right side of screen will show the status of each question using one of the following symbols:

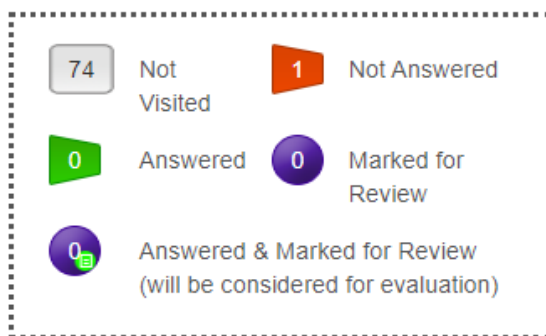

The question(s) “Answered and Marked for Review” status for a question indicates that candidate would like to have a relook at that question again. A candidate has the option of answering a question and simultaneously “Marked for Review”, these answers will be considered for evaluation. However, if a candidate has simply put “Marked for Review” for a question without answering it, the corresponding question marked for review without an answer will not be considered for evaluation. It may be noted that a candidate can return to any “Marked for Review” question any time during the Examination by clicking on the corresponding question number icon displayed on the Question Palette of the corresponding section.

- (e) Candidate can click on the “>” arrow which appears to the left of question palette to collapse the question palette thereby maximizing the question viewing window. To view the question palette again, candidate can click on “<” which appears on the right side of question window.
- (f) Candidate can click on to navigate to the bottom and to navigate to the top of the question area, without scrolling. Using the computer mouse the candidate can scroll up and down the question viewing area for viewing the entire question.
- (g) The full paper can be viewed by clicking the “Question Paper” icon on the top right corner of the screen.
- (h) Blank Sheets for doing rough work/calculations shall be provided to the candidates. The Blanks Sheets would have a Header page for the candidates to write down his/her Name and Roll Number. All calculations/writing work are to be done only in the Blank Sheets provided at the centre in the Examination Room/Hall and on completion of the test candidates must hand over the rough sheets to the invigilator on duty in the Room/Hall.
- (i) Navigating a Question To navigate between questions within a Paper, candidate needs to do the following:**
 - (a) Click on the question number in the Question Palette at the right of the screen to go to that numbered question directly. Note that using this option does NOT save the answer to the currently displayed question.
 - (b) Click on “Save & Next” to save the answer of any question. Clicking on “Save & Next” will save the answer for the current question and the next question will be displayed on the candidate’s computer screen.

- (c) Click on “Mark for Review & Next” to mark a question for review (without answering it) and proceed to the next question.

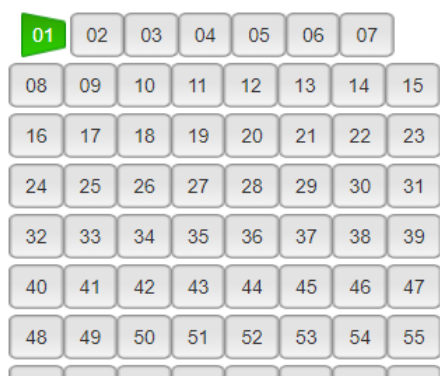

(j) Answering a Question

To navigate between questions within a Paper, candidate needs to do the following:

- (i) Procedure for answering a multiple-choice type question:
- (a) To select the option(s), click on the corresponding button(s) of the option(s).
 - (b) To deselect the chosen answer, click on the button of the chosen option again or click on the “Clear Response” button.
 - (c) To save the answer, the candidate MUST click on the “Save & Next” button.
 - (d) To mark the question for review (without answering it), click on the “Mark for Review & Next” button.

(k) Navigating through sections:

- (i) Sections in the question paper are displayed on the top bar of the screen. Questions in a section can be viewed by clicking on the section name. The section in which candidate is currently viewing will be highlighted.
- (ii) After clicking the “Save & Next” button on the last question for a section, candidate will automatically be taken to the first question of the next section.
- (iii) Candidate can shuffle between sections and questions within sections anytime during the Examination as per the convenience only during the time stipulated.
- (iv) Candidate can view the corresponding section summary as part of the legend that appears in every section above the question palette.

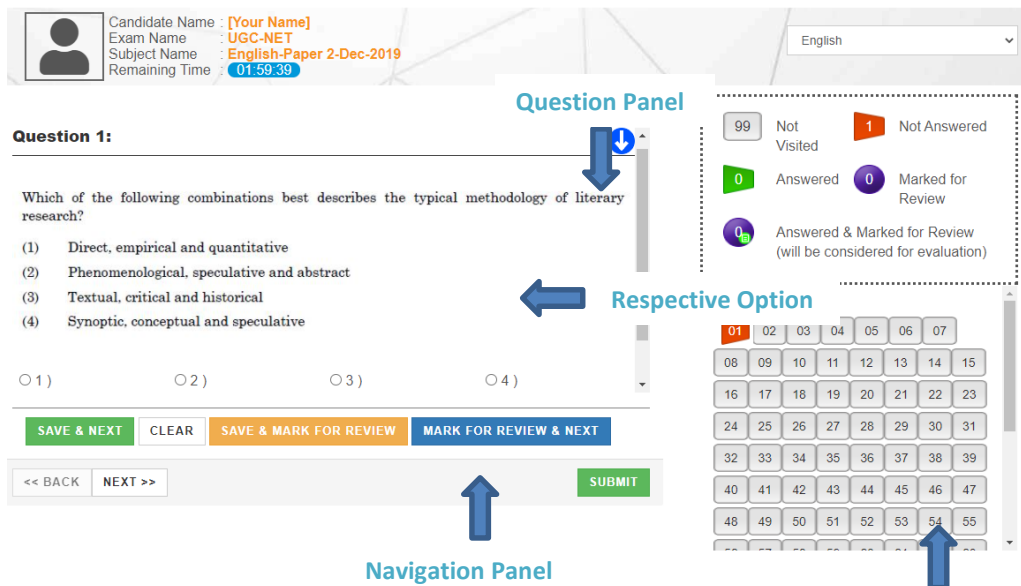

(I) Procedure for answering questions that require inputs from **Question Palette** key board (numeric or otherwise):

- (a) Candidate will have to use the on-screen virtual keyboard (that would be displayed just below the question statement of these types of questions) and the attached computer mouse to enter his/her answer in the space provided for answer.

On Screen Virtual Keyboard

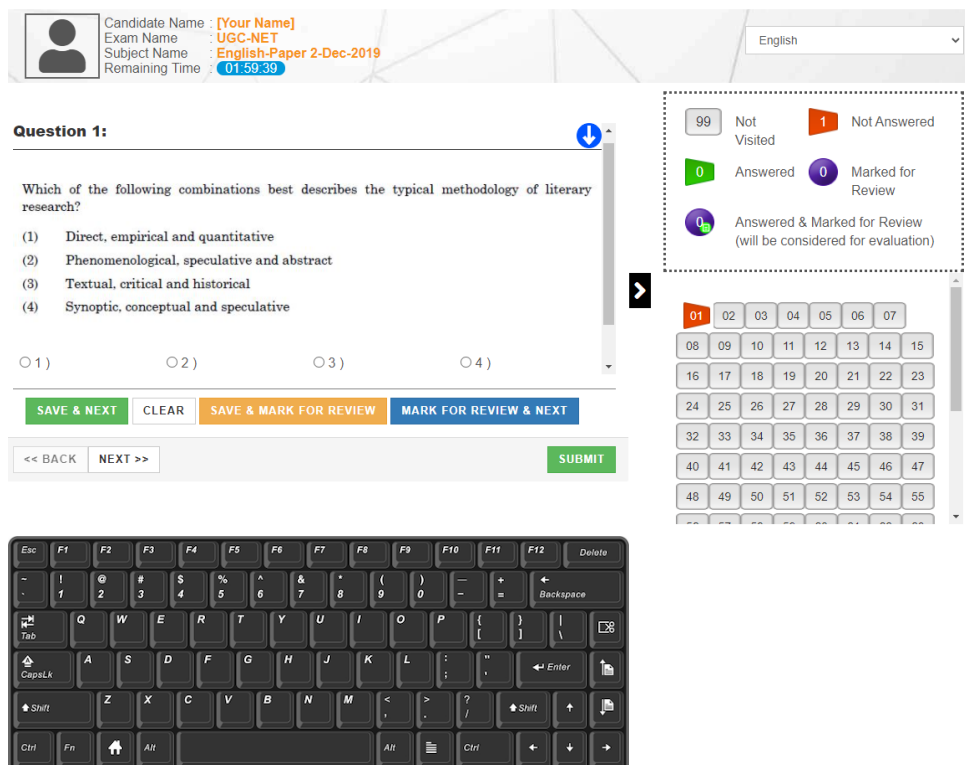

- (b) The answer can be changed, if required, anytime during the test. To save the answer, the candidate MUST click on the "Save & Next" button.
- (c) To mark the question for review (without answering it), click on the "Mark for Review & Next" button.

Candidate will have the option to change previously saved answer of any question, anytime during the entire duration of the test. To change the answer to a question that has already been answered, first select the corresponding question from the Question Palette, then click on “Clear Response” to clear the previously entered answer and subsequently follow the procedure for answering that type of question.

(m) ROUGH WORK:

All calculations/writing work are to be done only in the rough sheet provided at the Centre in the Examination Room/Hall and on completion of the test candidates must hand over the rough sheets to the invigilator on duty in the Room/Hall.

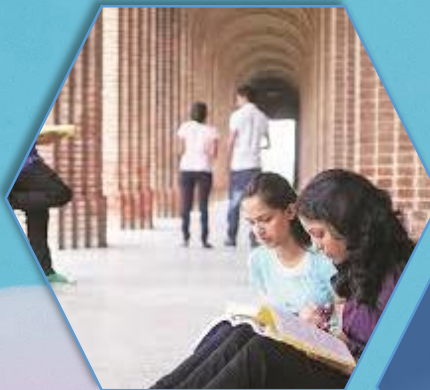
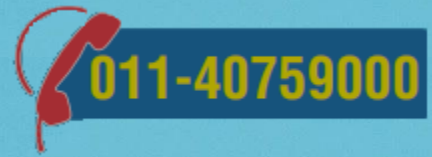

National Testing Agency

(An autonomous organization under the Department of
Higher Education, Ministry of Education, Government of India)

**Help Line: For Technical support, contact following during
Working days between 10.00 a.m. and 5.00 p.m.**

Website - : www.nta.ac.in, <https://swayam.nta.ac.in/>

Email : swayam@nta.ac.in